

Collman Equestrian Productions, Inc. Presents

The 2025 Scottsdale Spring Horse Shows

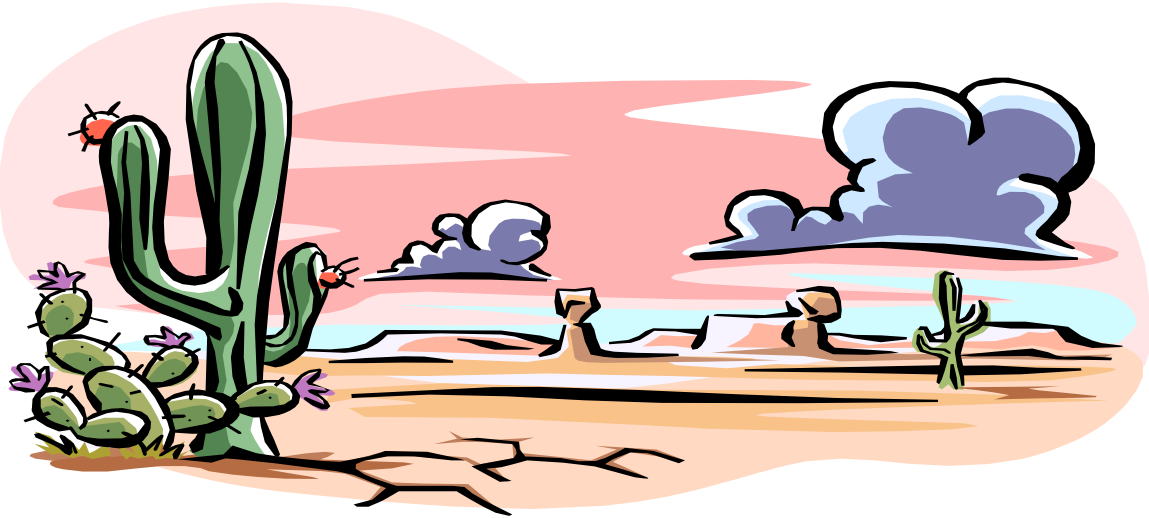

Scottsdale Spring Festival

April 9-13, 2025

USEF Hunter National, Jumper 2, H/J Channel 1

Scottsdale Spring Classic

April 15-19, 2025

(Tuesday through Saturday ... no show on Easter Sunday)

USEF Hunter National, Jumper 2, H/J Channel 1

Featuring

\$5000 1.20m Jumper Classic

\$2500 USHJA National Hunter Derby

Full Offering Of USHJA Outreach Classes

**Westworld Equestrian Center - Scottsdale, Arizona
16601 N. Pima Road • Scottsdale, AZ 85260**

Entries Close Monday, March 24th, 2025

Collman Equestrian Productions

Tentative 2025 Horse Show Schedule

CEP Arizona

Westworld Equestrian Center - Scottsdale, AZ

April 9-13 • Scottsdale Spring Festival - USEF National / Jumper 2

April 15-19 (Tue-Sat) • Scottsdale Spring Classic - USEF National / Jumper 2

October 22-26 • Arizona Fall Classic 2 - USEF National / Jumper 2

Hosting the 2025 USHJA Zone 8 Championships

November 21-23 • Hunt Cup November - USHJA Outreach (non-USEF)

Hosting the 2025 USHJA Zone 8 Outreach Festival Championships

NOTE: The Hunt Cup April will not be held this year due to a conflict with another event at Westworld

CHJA Colorado

Estes Park Events Complex - Estes Park, CO

July 16-20 • CHJA Copper Penny I - CHJA Group 2

July 23-27 • CHJA Copper Penny II - CHJA Group 2

Visit the CEP website at www.cepshows.com for more information



GOLF CART RENTALS

A-1 Golf Carts will only rent carts to the horse show and not individuals. Therefore, if you wish to rent a cart, be sure to email your golf cart rental request to CEP at entries@cepshows.com not later than the entry closing date. Let us know whether you want a 2-passenger or 4-passenger cart. As long as they are available, we will have them delivered on the Monday or Tuesday of each show week. Prices are unknown at the time of this publication, but feel free to email CEP closer to the show date to inquire. Once delivered, you will be responsible for full payment of any golf cart you order. You are also welcome to rent your own cart from somewhere else.

USHJA ZONE 8 SPECIFICATIONS

Visit the USHJA website at:
www.ushja.org/zones-affiliates/zone-8/specifications
for complete Zone 8 Specifications



*** NEW SCHOOLING POLICY ON SHOW DAYS AT RATED CEP SHOWS ***

HUNTER RINGS: Open for hacking only each morning of the show, jumping will no longer be permitted. Hacking and schooling over fences is allowed in the hunter rings each afternoon after the ring is done and has been rebuilt, time and weather permitting (exception: schooling over fences will not be permitted in the afternoon in a ring that has been set for a special class). **JUMPER RING:** Will be closed each morning (no riding) and open for hacking each afternoon after the ring is done and rebuilt, time and weather permitting. Violators jumping in any show ring in the mornings may be eliminated, without refund, from all classes the day of the violation. Warm-up rings are open for jumping in the mornings.

EQUINE HEALTH DOCUMENT REQUIREMENTS



USEF requirements, combined with management and facility policies, are designed to protect your horse and other horses participating in any show at Westworld. These measures are designed to decrease the risk of introduction or spread of contagious or infectious disease.

Horses may only arrive during the hours published in this prize list. Arrivals at any other time must be approved in advance by emailing CEP at cepshows@aol.com at least 72 hours prior to arrival.

~ ~ ~ ~ ~

UPON ARRIVAL, YOU MAY BE ASKED TO PRESENT A COMPLETED "EQUINE HEALTH DOCUMENT" PRIOR TO UNLOADING YOUR HORSES OR WITHIN ONE HOUR OF DOING SO. THIS SIMPLIFIED, SINGLE-PAGE DOCUMENT ATTESTS TO THE FOLLOWING:

HORSE HEALTH VERIFICATION (required by show management)

Verifies that all horse(s) on your trailer have been healthy with no sign of infectious disease and have not had a temperature above 101.5°F within 72 hours of arrival, nor have been around any horses or at any barn or facility that had any horses that were sick or under any type of quarantine within 30 days of arrival. This is required for all horses entering the show grounds whether showing or not.

PROOF OF VACCINATION (required by USEF)

Attests to the fact that you are in possession of (and must be shown upon request) a signed statement or vaccination record from a veterinarian that the horse(s) have been vaccinated against:

Equine Influenza (EIV) within 6 months of the first show day
Rhinopneumonitis (EHV 1 and EHV 4) within 6 months of the first show day

If a vaccination will expire during one of the shows, the horse must receive its new vaccination prior to being issued a competition number for the next show.

NEGATIVE COGGINS & HEALTH CERTIFICATE (required by the State of Arizona and Westworld)

Attests to the fact that all horses arriving at the show must have (and must be shown upon request):

Negative Coggins for Equine Infectious Anemia (EIA) dated within 12 months of the first show day

In addition, horses coming from out-of-state must have (and must be shown upon request):

A Health Certificate dated within 30 (thirty) days of the first show day

~ ~ ~ ~ ~

This EQUINE HEALTH DOCUMENT (available at www.cepshows.com) must be presented the first time a horse enters the property each week. Horses that leave during a show week and then return the same week, as well as "haul-ins" that come in daily, need not present a new document each time they return. Horses leaving during or after the first show and then returning for the second show must present a new document.

For further information, feel free to contact **1)** CEP at cepshows@aol.com; **2)** Arizona State Veterinarian's Office at (602) 542-4293 or email the state vet, Dr. Ryan Wolker, at rwolker@azda.gov.



By 6:00pm each day, the following day's schedule with class counts and start / finish times will be available outside of the show office and online at the horseshowing.com website. You can also view results from previous day's classes. So be sure to visit the official information site for all CEP Shows, www.horseshowing.com!

2025 Scottsdale Spring Horse Shows

Scottsdale Spring Festival

April 9-13, 2025

USEF National / Jumper 2 / Channel 1

JUDGES:

Paddy Downing-Nyegard - Burnsville, NC (H, H/E)
Meg Skafgaard - Glendale, AZ (H, H/E)
Dean Battaglia - Woodstock, IL (J)

COURSE DESIGNERS:

Brian Post - Phoenix, AZ (J, H, H/E)
Charles Throckmorton - Ft Collins, CO (H, H/E)

USEF STEWARD:

Layna Taylor - Tempe, AZ

Scottsdale Spring Classic

April 15-19, 2025 (Tue-Sat)

USEF National / Jumper 2 / Channel 1

JUDGES:

Jeanne Marie Dunford - Palmyra, VA (H, H/E)
Leslie Stohlgren - Scottsdale, AZ (H, H/E)
Dean Battaglia - Woodstock, IL (J)

COURSE DESIGNERS:

Chris Collman - Cave Creek, AZ (J)
Charles Throckmorton - Ft Collins, CO (H, H/E)

USEF STEWARD:

Roland Connors - Blackhawk, CO

USEF REGISTERED COMPETITION MANAGEMENT:

Collman Equestrian Productions, Inc. (USEF License #1202) Chris Collman - President / CEO

HORSE SHOW STAFF

SHOW MANAGER:

Chris Collman
cepshows@aol.com

SHOW SECRETARY:

Kendis Collman
entries@cepshows.com

OFFICE STAFF:

Carole Kenney, Kiera Casey

BARN MANAGER:

Laurette Harris (928) 231-3365

TECHNICAL COORDINATORS:

Charles Throckmorton
James "Oppey" Durant

ANNOUNCERS / STARTERS:

Jack Adams, Austin Tracy, Regi
Toscano, Jess Battaglia

FARRIER (on grounds):

Dan Baker (480) 678-0022

VETERINARIAN (on call):

To Be Posted

MEDICAL SERVICES:

Over The Fence Medical

DURING THE SHOW:

Westworld Of Scottsdale
16601 N. Pima Road
Scottsdale, AZ 85260
(480) 312-6838 Horse Show Office
(480) 312-6802 Westworld Main Number
(480) 312-6814 Westworld Feed & Bedding

FOR MORE INFORMATION, CONTACT:

Collman Equestrian Productions, Inc.
29455 N. Cave Creek Road, Suite 118-430
Cave Creek, AZ 85331
(480) 704-3981 Office
Email: entries@cepshows.com
Website: www.cepshows.com



SHOW APPROVALS / SANCTIONING ORGANIZATIONS

United States Equestrian Federation • United States Hunter Jumper Association
Colorado Hunter Jumper Association



NEAREST EMERGENCY FACILITIES

~Hospital With Emergency Room~

Honor Health Scottsdale Shea
9003 E Shea Blvd • Scottsdale, AZ 85260
480.323.3000 (5.6 miles from show grounds)

~Level 1 Trauma Center~

Honor Health Scottsdale Osborn
7400 E Osborn • Scottsdale, AZ 85251
480.882.4000 (14.1 miles from show grounds)

~Equine Surgical Hospital~

Southwest Equine Hospital
6001 E Bell Road • Scottsdale, AZ 85254
480.998.9460 (5.1 miles from show grounds)

FEED & BEDDING NEEDS

Feed and bedding is available on the grounds from Westworld Feed & Bedding. For more information, to special order feed or arrange for deliveries prior to arrival, please call Westworld Feed & Bedding at (480) 312-6814 and follow the prompts. You can also visit their website at:

www.scottsdaleaz.gov/westworld/facilities/FeedBedding
and download a form and email or fax it back to them. Their fax # is (480) 312-6844.

RV / CAMPER HOOK-UPS

Please call Westworld to make your RV reservations at (480) 312-6802, follow the prompts. Westworld regulations prohibit RV transactions through the horse show.

ARRIVAL & DEPARTURE

Scottsdale Spring Festival

Arrival after 12:00pm on Monday, April 7th
Departure by 8:00pm on Sunday, April 13th

Scottsdale Spring Classic

Arrival after 8:00am on Monday, April 14th
Departure by 8:00pm on Saturday, April 19th

Due to Equine Health Requirements, arrivals on all other days must take place between 8:00am and 6:00pm

SCHOOLING IN THE SHOW RINGS

Jumper Ring: On warm-up days, fences will be set in the jumper ring from 11:00am to 4:00pm for open schooling. There is no fee to school over fences and no set times and heights. You may jump and set the fences as you wish. Multiple riders will be allowed at the same time, although trainers and riders are requested to exercise good judgement when it comes to an overcrowded ring. Management reserves the right to limit the number of horses in the ring at any given time. No other schooling over fences will be permitted during the show week. Hacking may be permitted each afternoon by request.

Hunter Rings: Schooling is permitted on warm-up days from 10:00am to 5:00pm and in the afternoon of show days after being set, time and weather permitting. Exception: rings may be closed in the afternoon if a special class is being held (derby, special class, etc.) and the course is set for it. Hunter rings will be open for hacking only each morning - no jumping. See the daily schedule for times.

HOW TO ENTER

Entry closing date is Monday, March 24th, 2025.

Online entries must be submitted by this date to be considered on time. Entries submitted after this date or submitted without proper deposits are considered late / incomplete and will incur a \$50 Late Fee.

~~~~~

- 1) Go to [www.horseshowing.com](http://www.horseshowing.com) and follow the links to Enter Shows / Click Here To Enter Online
- 2) Log in (or create account if this is your first time)
- 3) Complete entry / class information as required
- 4) For stall reservation, choose one of the following:
  - a) If showing in any classes in the USEF part of the show, select Regular Stall @ \$350
  - b) If showing in Outreach classes ONLY and your horse will be stabled anytime Thursday thru Sunday (Wed-Sat of second week), select Outreach Stall @ \$225 (discounted rate for Outreach entries only staying four or less days.
  - c) If showing in Outreach classes only and horse will be stabled prior to Thursday, select Regular Stall @ \$350
  - d) If you are planning to haul-in daily and not use a stall, select Haul-In Fee @ \$50
- 5) Be sure to sign the online USEF Waiver and include it with your entry when you submit.
- 6) Payment must accompany your entry and may be done in one of two ways:
  - a) If you wish to pay by credit card, click on the "Credit Card" option, complete the information and submit your entry. This transaction will be charged immediately upon submission. A non-refundable 3% Convenience Fee will be added to all credit card transactions. If you wish to have your final bill upon closeout charged to this same card, check the "Save Card" option before submitting.
  - b) If you wish to pay by check, click on the "Check" option and submit your entry. Then postal mail a check, payable to CEP, 29455 N Cave Creek Road, Suite 118-430, Cave Creek, AZ 85331. Be sure to write the horse's show name on the memo line. This check must be received by the entry closing date. Checks received AFTER entry closing date or not received at all will result in a \$50 Late Fee.
- 7) If you pay with credit card, and checked the "Save Card" option, your card will be charged when closing out at the end of the show. If you pay with credit card and do not check the "Save Card" option or you pay by check, you will be required to do a credit card swipe or leave a signed, blank check with the office for payment of the account upon checking in. Otherwise, the account will be charged to the Trainer upon closeout.

### **USEF HUNTER PRIZE MONEY DISCLOSURE**

#### **SCOTTSDALE SPRING FESTIVAL**

2024 Offered / Paid Out           **\$12,950 / \$7341**  
2025 Offered / Guaranteed       **\$12,950 / \$5000**

#### **SCOTTSDALE SPRING CLASSIC**

2024 Offered / Paid Out           **\$12,950 / \$7894**  
2025 Offered / Guaranteed       **\$12,950 / \$5000**

# SCOTTSDALE SPRING HORSE SHOWS \*\* INDEX TO CLASSES

## USEF SECTIONS / CLASSES

**THE FOLLOWING CLASSES ARE OFFERED UNDER THE USEF LICENSE FOR THIS SHOW AND ARE SUBJECT TO ALL THE USEF REQUIREMENTS FOR COMPETITION. USEF RULE BOOK GR902.1 - EVERY CLASS OFFERED HEREIN WHICH IS COVERED BY THE RULES AND SPECIFICATIONS OF THE CURRENT FEDERATION RULE BOOK WILL BE CONDUCTED AND JUDGED IN ACCORDANCE THEREWITH.**

| HUNTER SECTIONS                  | Section | Over Fences         | U/S | Entry Fee                       | Prize Money (total)         |
|----------------------------------|---------|---------------------|-----|---------------------------------|-----------------------------|
| Young Hunter 5 & Under 2'9"      | A1      | 1, 2, 3, 4          | 5   | Free                            |                             |
| Young Hunter 6 & Under 3'0"      | A2      | 6, 7, 8, 9          | 10  | Free                            |                             |
| Young Hunter 7 & Under 3'3"      | A3      | 11, 12, 13, 14      | 15  | Free                            |                             |
| Green Hunter 3'0"                | A4      | 16, 17, 18, 19      | 20  | \$275 / section                 | \$100 / class (\$500 total) |
| Green Hunter 3'3"                | A5      | 21, 22, 23, 24      | 25  | \$275 / section                 | \$100 / class (\$500 total) |
| Green Hunter 3'6"                | A6      | 26, 27*, 28, 29     | 30  | \$275 / section                 | \$100 / class (\$500 total) |
| Green Hunter 3'9"                | A7      | 31, 32*, 33, 34     | 35  | \$275 / section                 | \$100 / class (\$500 total) |
| Performance Hunter 3'3"          | A8      | 36, 37*, 38, 39     | 40  | \$275 / section or \$55 / class | \$100 / class (\$500 total) |
| Performance Hunter 3'6"          | A9      | 41, 42*, 43, 44     | 45  | \$275 / section or \$55 / class | \$100 / class (\$500 total) |
| High Performance Hunter 3'9"     | A10     | 46, 47*, 48, 49     | 50  | \$300 / section or \$60 / class | \$150 / class (\$750 total) |
| Amateur Owner Hunter 3'3"        | A11     | 51, 52*, 53, 54     | 55  | \$275 / section                 | \$100 / class (\$500 total) |
| Amateur Owner Hunter 3'6"        | A12     | 56, 57*, 58, 59     | 60  | \$275 / section                 | \$100 / class (\$500 total) |
| Junior Hunter 3'3"               | A13     | 61, 62*, 63, 64     | 65  | \$275 / section                 | \$100 / class (\$500 total) |
| Junior Hunter 3'6"               | A14     | 66, 67*, 68, 69     | 70  | \$275 / section                 | \$100 / class (\$500 total) |
| Pony Hunter 2'3"/2'6"/2'9"       | A15     | 71, 72*, 73, 74     | 75  | \$275 / section                 | \$100 / class (\$500 total) |
| Green Pony Hunter 2'3"/2'6"/2'9" | A16     | 76, 77, 78, 79      | 80  | \$275 / section                 | \$100 / class (\$500 total) |
| USHJA Hunter 2'0"                | A17     | 81, 82, 83, 84+     | 85  | \$250 / section or \$50 / class | Class 84 - \$100 Stake      |
| USHJA Hunter 2'3"                | A18     | 86, 87, 88, 89+     | 90  | \$250 / section or \$50 / class | Class 89 - \$100 Stake      |
| USHJA Hunter 2'6"                | A19     | 91, 92, 93, 94+     | 95  | \$250 / section or \$50 / class | Class 94 - \$100 Stake      |
| USHJA Hunter 2'9"                | A20     | 96, 97, 98, 99+     | 100 | \$250 / section or \$50 / class | Class 99 - \$100 Stake      |
| USHJA Hunter 3'0"                | A21     | 101, 102, 103, 104+ | 105 | \$250 / section or \$50 / class | Class 104 - \$100 Stake     |
| Adult Amateur Hunter 18-35 3'0"  | A22     | 106, 107, 108, 109+ | 110 | \$250 / section or \$50 / class | Class 109 - \$100 Stake     |
| Adult Amateur Hunter 36&O 3'0"   | A23     | 111, 112, 113, 114+ | 115 | \$250 / section or \$50 / class | Class 114 - \$100 Stake     |
| Children's Hunter 14&U 3'0"      | A24     | 116, 117, 118, 119+ | 120 | \$250 / section or \$50 / class | Class 119 - \$100 Stake     |
| Children's Hunter 15-17 3'0"     | A25     | 121, 122, 123, 124+ | 125 | \$250 / section or \$50 / class | Class 124 - \$100 Stake     |
| Children's Hunter Pony 2'0"/2'6" | A26     | 126, 127, 128, 129+ | 130 | \$250 / section or \$50 / class | Class 129 - \$100 Stake     |
| Low Children's Hunter 2'6"       | A27     | 131, 132, 133, 134+ | 135 | \$250 / section or \$50 / class | Class 134 - \$100 Stake     |
| Low Adult Amateur Hunter 2'6"    | A28     | 136, 137, 138, 139+ | 140 | \$250 / section or \$50 / class | Class 139 - \$100 Stake     |

\* Denotes Handy Rounds    + Denotes Stake Class (must compete in at least one other class over fences in same section)

| EQUITATION SECTIONS        | Section | Flat | Over Fences | Entry Fee                       | Height                   |
|----------------------------|---------|------|-------------|---------------------------------|--------------------------|
| Equitation 11 & Under      | E1      | 201  | 202, 203    | \$150 / section or \$50 / class | 2'6"                     |
| Equitation 12-14           | E2      | 205  | 206, 207    | \$150 / section or \$50 / class | 3'0"                     |
| Equitation 15-17           | E3      | 209  | 210, 211    | \$150 / section or \$50 / class | 3'0"                     |
| Equitation 18 & Over       | E4      | 213  | 214, 215    | \$150 / section or \$50 / class | 3'0"                     |
| Pony Equitation            | E5      | 217  | 218, 219    | \$150 / section or \$50 / class | S-2'3" / M-2'6" / L-2'9" |
| Children's Pony Equitation | E6      | 221  | 222, 223    | \$150 / section or \$50 / class | S&M-2" / L-2'6"          |

| MEDAL CLASSES                              | Class # | Class Fee | Height         | Minimum Entries / Testing                                                   |
|--------------------------------------------|---------|-----------|----------------|-----------------------------------------------------------------------------|
| Dover Saddlery/USEF Hunter Seat Medal      | 251     | \$70*     | 3'6"           | 3 must complete; at least top 4 test 1-23                                   |
| ASPCA Horsemanship Class                   | 252     | \$55      | 3'6"           | 3 must complete; up to top 12 flat phase                                    |
| Marshall & Sterling/USEF Pony Medal        | 253     | \$70*     | 2'3"/2'6"/2'9" | 3 must complete; 2 tests built-in; no work-off                              |
| USEF Adult Equitation                      | 254     | \$70*     | 3'3"           | 3 must complete; top 4 test 1-23                                            |
| Taylor Harris Children's Medal             | 255     | \$55      | 3'0"           | No minimum; up to top 4 test 1-23                                           |
| Ariat National Adult Medal                 | 256     | \$55      | 3'0"           | No minimum; up to top 4 test 1-23                                           |
| USEF/NCEA Junior Medal                     | 257     | \$70*     | 3'3"           | No minimum; up to top 10 flat phase                                         |
| Hamel Foundation / NHS 3'3" Medal          | 258     | \$55      | 3'3"           | 3 must complete; up to top 12 flat phase                                    |
| THIS/NHS Adult Equitation                  | 259     | \$55      | 3'0"           | 3 must complete; up to top 12 flat phase                                    |
| EMO/USHJA 3'3" Jumping Seat Medal          | 260     | \$55      | 3'3"           | 3 must complete; up to top 12 flat phase                                    |
| USHJA 3'3" Adult Jumping Seat Medal        | 261     | \$55      | 3'3"           | 3 must complete; up to top 12 flat phase                                    |
| IHSA/USHJA 3'3" Hunter Seat Medal          | 262     | \$55      | 3'3"           | 3 must complete; top 3 (if 3 complete) or 4 (if 4 to 30 complete) test 1-23 |
| Platinum Performance/USEF Talent Search 1* | 263     | \$70*     | 1.10m-1.15m    | 3 must complete; up to top 12 flat phase                                    |

\* Note: Entry fees for these five medal classes include the \$25 USEF Fee, passed along to the USEF, for each entry.

# SCOTTSDALE SPRING HORSE SHOWS \*\* INDEX TO CLASSES

## USEF SECTIONS / CLASSES

### JUMPER SECTIONS

#### Class #s

#### Entry Fee

#### Prize Money

The following are Nominated Jumper Sections and require payment of a \$50 Jumper Nominating Fee. This fee is not required to be paid in advance and will be added to your account upon entry into any of these sections.

|                               |               |              |               |
|-------------------------------|---------------|--------------|---------------|
| 1.20m Jumper                  | 301, 302, 303 | \$65 / class | \$350 / class |
| 1.30m Jumper                  | 305, 306, 307 | \$65 / class | \$350 / class |
| 1.20m Junior / Amateur Jumper | 309, 310, 311 | \$65 / class | \$350 / class |
| 1.30m Junior / Amateur Jumper | 313, 314, 315 | \$65 / class | \$350 / class |

The following are Regular Jumper Sections and do not require any nominating fees. You may enter these classes normally. Entry must compete in at least one other class in the same section to be eligible for the stake class.

|                               |                               |              |                           |
|-------------------------------|-------------------------------|--------------|---------------------------|
| 1.00m Jumper                  | 317, 318, 319, 320, 321, 322+ | \$55 / class | + Class 322 - \$250 Stake |
| 1.10m Jumper                  | 324, 325, 326, 327, 328, 329+ | \$55 / class | + Class 329 - \$250 Stake |
| 1.00m Junior / Amateur Jumper | 331, 332, 333                 | \$55 / class |                           |
| 1.10m Junior / Amateur Jumper | 335, 336, 337                 | \$55 / class |                           |

### HUNTER WARM-UP CLASSES

#### All 400 series class numbers

#### Entry Fee: \$40 each (Exception: Classes 401 & 408 are free)

Entries will be judged but no scores or ribbons will be awarded. If a ring's schedule is full and the ring is closed to same day adds, only those entered by 5:00pm the night before may compete in these classes. Management reserves the right to cancel warm-up classes entirely if the schedule warrants. If a ring's schedule is not full and is open to same day adds, entries may compete in these classes as many times as they wish. You may even add warm-up rounds at the gate. Warm-up rounds may be ridden at any time while the card is open. You may do warm-up rounds before, during or after your regular classes. Warm-up rounds may be ridden by any rider, including professionals (exception: for Pony and Children's Pony warm-ups, riders must be eligible to compete on a pony and all USEF rules regarding riders and ponies will apply). **NOTE: Classes #401 and #408 are restricted to those showing in the Young Hunter sections only.**

## USEF CLASSICS & SPECIAL CLASSES

*"Deadline" refers to 5:00pm or when the office closes, whichever comes first, the day before such class is held. Entries into any Special Classes should be made by the deadline. Entries after the deadline, if accepted, will pay a Post Entry Fee as noted and may go first in the order. Scratches from Special Classes must be conducted in the horse show office by the deadline to receive full credit. Scratches after the deadline must be done at least one hour prior to the start of the class and will incur a Scratch Fee as noted. Scratches less than one hour prior to the start of the class will forfeit the entry fee unless due to an injury to horse or rider and a vet certificate (from the official horse show veterinarian only) or medical release form (from the official horse show medical personnel only) is presented to the office at the time of the scratch. Unless otherwise specified, classes with less than six entries at the deadline will be canceled or combined at management's discretion. Once canceled or combined, classes will not be uncanceled or uncombined under any circumstances. If a class is filled at the deadline, but has scratches that leave less than the minimum required prior to its start, management will cancel or combine as necessary. Any hunter classic with less than six entries will be combined if possible, run by itself for no points or canceled. The USHJA National Hunter Derby requires a minimum of twelve (12) entries.*

### 501. \$5000 1.20m JUMPER CLASSIC

#### Entry Fee: \$250

Open to any horse and rider. Horses must have competed in at least one other jumper class at 1.20m or higher at the same show. Horses subject to the Jumper Nominating Fee. Fences 1.20m. Table II; Sec 2.2b. Prize money divided \$1500, \$1000, \$600, \$550, \$450, \$350, \$300, \$250. If there are less than eight (8) entries at 5:00pm the night before the class is scheduled, it will be canceled. Post Entry Fee: \$50. Scratch Fee: \$50.

### 502. \$1500 1.20m / 1.30m JUNIOR / AMATEUR JUMPER CLASSIC

#### Entry Fee: \$150

### 503. \$1000 1.10m JUNIOR / AMATEUR JUMPER CLASSIC

#### Entry Fee: \$100

### 504. \$500 1.00m JUNIOR / AMATEUR JUMPER CLASSIC

#### Entry Fee: \$75

To be eligible, horses must have competed in at least one class in the respective section. Fences and prize money as listed. USEF Table II; Sec 2.2b. Prize money divided 30%, 20%, 15%, 13%, 12%, 10%. Post Entry Fee: \$25. Scratch Fee: \$25.

### 505. \$2500 USHJA NATIONAL HUNTER DERBY

#### Entry Fee: \$175 + \$35 USHJA Fee

The order of go will be established at the entry deadline. Open to any horse / rider combination. Horses must have competed in at least two rated hunter classes over fences, prior to or after. Failure to do so will result in disqualification with all earnings forfeited. Trophy and Ribbon to 1st Place - Ribbons and prize money awarded through 12th Place. \$2,500 Prize Money divided: 30%, 22%, 13%, 8%, 6%, 5%, 4%, 3%, 3%, 2%, 2%, 2%. Special awards for highest placing Professional, Junior and Amateur riders. If there are less than twelve (12) entries at the deadline the day before, it will be canceled. Post Entry Fee: \$50. Scratch Fee: \$50.

### 506. \$1000 JUNIOR / AMATEUR HUNTER CLASSIC 3'3"/3'6"

#### Entry Fee: \$100

### 507. \$500 CHILDREN'S HUNTER CLASSIC 3'0"

#### Entry Fee: \$50

### 508. \$500 ADULT AMATEUR HUNTER CLASSIC 3'0"

#### Entry Fee: \$50

### 509. \$500 LOW CHILDREN'S / ADULT AMATEUR HUNTER CLASSIC 2'6"

#### Entry Fee: \$50

To be eligible, horses must have competed in at least two classes over fences in their respective section. Fences and prize money as listed. Prize money divided 30%, 20%, 15%, 13%, 12%, 10%. Post Entry Fee: \$25. Scratch Fee: \$25.

### 510. LEADLINE 12 & UNDER

#### Entry Fee: Free

Open to very beginner riders 12 years of age and under being led by a handler. Riders may not compete in any other classes at the same show. To be shown at the walk both directions of the ring. Judge may ask questions of the riders. Proper headgear and footwear required.



# SCOTTSDALE SPRING HORSE SHOWS \*\* INDEX TO CLASSES

## USHJA OUTREACH SECTIONS / CLASSES

**THE FOLLOWING CLASSES ARE OFFERED UNDER THE USEF LICENSE FOR THIS SHOW, BUT ARE CONDUCTED UNDER THE RULES OF THE USHJA OUTREACH PROGRAM. The following will apply: 1) Riders, owners and trainers are not required to be USEF or USHJA members and will not have to pay any non-member or show pass fees; 2) Horses are not required to be registered or recorded with the USEF or USHJA; 3) Horses do not need a microchip. For those interested in participating in the optional USHJA Outreach Rewards & Awards Programs, a free USHJA Outreach-level membership and/or a paid USHJA Horse Recording is required. See the USHJA website for further details. These classes are being offered to make showing more affordable at this level. Classes are run in the same rings, over the same jumps and with the same officials as the USEF rated classes, just under a USHJA-sanctioned program that allows them to be more affordable and easier to participate in. Horses and riders may cross enter into the USEF classes where eligible, but will then be required to adhere to all USEF requirements, rules and fees.**

| OR HUNTER SECTIONS                                                                                                       | Section | Over Fences   | U/S | Entry Fee                       | Fences            |
|--------------------------------------------------------------------------------------------------------------------------|---------|---------------|-----|---------------------------------|-------------------|
| OR Scottsdale Open Hunter 2'0"                                                                                           | O1      | 601, 602, 603 | 604 | \$140 / section or \$35 / class | 2'0" - no oxers   |
| OR Scottsdale Open Hunter 2'3"                                                                                           | O2      | 605, 606, 607 | 608 | \$140 / section or \$35 / class | 2'3" - no oxers   |
| OR Scottsdale Open Hunter 2'6"                                                                                           | O3      | 609, 610, 611 | 612 | \$140 / section or \$35 / class | 2'6"              |
| OR Scottsdale Open Hunter 2'9"                                                                                           | O4      | 613, 614, 615 | 616 | \$140 / section or \$35 / class | 2'9"              |
| <i>* OR Scottsdale Open Hunter classes open to any horse and any rider including professionals, juniors and amateurs</i> |         |               |     |                                 |                   |
| OR Walk-Trot Poles Hunter 4"                                                                                             | O5      | 617, 618, 619 | 620 | \$140 / section or \$35 / class | 4" pole on ground |
| OR Crossrail Hunter 12"                                                                                                  | O6      | 621, 622, 623 | 624 | \$140 / section or \$35 / class | 12" crossrails    |
| OR Future Rider Hunter 18"                                                                                               | O7      | 625, 626      | 627 | \$140 / section or \$35 / class | 18" verticals     |
| OR Short Stirrup Hunter 17 & Under 2'0"                                                                                  | O8      | 628, 629      | 630 | \$105 / section or \$35 / class | 2'0" - no oxers   |
| OR Long Stirrup Hunter 18 & Over 2'0"                                                                                    | O9      | 631, 632      | 633 | \$105 / section or \$35 / class | 2'0" - no oxers   |
| OR Beginner Rider Hunter 2'3"                                                                                            | O10     | 634, 635      | 636 | \$105 / section or \$35 / class | 2'3" - no oxers   |
| OR Low Children's Hunter 2'6"                                                                                            | O11     | 637, 638      | 639 | \$105 / section or \$35 / class | 2'6"              |
| OR Low Adult Hunter 2'6"                                                                                                 | O12     | 640, 641      | 642 | \$105 / section or \$35 / class | 2'6"              |
| OR Modified Child / Adult Hunter 2'9"                                                                                    | O13     | 643, 644      | 645 | \$105 / section or \$35 / class | 2'9"              |

| OR EQUITATION SECTIONS              | Section | Over Fences   | Eq Flat | Entry Fee                       | Fences            |
|-------------------------------------|---------|---------------|---------|---------------------------------|-------------------|
| OR Walk-Trot Poles Eq 4"            | O14     | 646, 647, 648 | 649     | \$140 / section or \$35 / class | 4" pole on ground |
| OR Crossrail Eq 12"                 | O15     | 650, 651, 652 | 653     | \$140 / section or \$35 / class | 12" crossrails    |
| OR Future Rider Eq 18"              | O16     | 654, 655      | 656     | \$140 / section or \$35 / class | 18" verticals     |
| OR Short Stirrup Eq 17 & Under 2'0" | O17     | 657, 658      | 659     | \$105 / section or \$35 / class | 2'0" - no oxers   |
| OR Long Stirrup Eq 18 & Over 2'0"   | O18     | 660, 661      | 662     | \$105 / section or \$35 / class | 2'0" - no oxers   |
| OR Beginner Rider Eq 2'3"           | O19     | 663, 664      | 665     | \$105 / section or \$35 / class | 2'3" - no oxers   |
| OR Low Children's Eq 2'6"           | O20     | 666, 667      | 668     | \$105 / section or \$35 / class | 2'6"              |
| OR Low Adult Eq 2'6"                | O21     | 669, 670      | 671     | \$105 / section or \$35 / class | 2'6"              |
| OR Modified Child / Adult Eq 2'9"   | O22     | 672, 673      | 674     | \$105 / section or \$35 / class | 2'9"              |

| OR JUMPER SECTIONS   | Class #s                   | Entry Fee    |                       | Class #s                   | Entry Fee    |
|----------------------|----------------------------|--------------|-----------------------|----------------------------|--------------|
| OR 0.70m Open Jumper | 675 thru 679 (\$250 Stake) | \$35 / class | OR 0.70m Jr/Am Jumper | 690 thru 694 (\$250 Stake) | \$35 / class |
| OR 0.80m Open Jumper | 680 thru 684 (\$250 Stake) | \$35 / class | OR 0.80m Jr/Am Jumper | 695 thru 699 (\$250 Stake) | \$35 / class |
| OR 0.90m Open Jumper | 685 thru 689 (\$250 Stake) | \$35 / class | OR 0.90m Jr/Am Jumper | 700 thru 704 (\$250 Stake) | \$35 / class |

*\* Entry must compete in at least one class in the same section to be eligible for any OR Jumper Stake class. The same horse and rider are limited to two consecutive heights in the Stake classes (ie. you may compete in both a 0.70m Stake and 0.80m Stake or you may compete in both a 0.80m Stake and 0.90m Stake, but the same horse and rider combination may not compete in both a 0.70m and 0.90m Stake at the same show.*

### OUTREACH SPECIAL CLASSES

- 710. OR \$500 CEP Hunter Derby 2'0"/2'3"** Entry Fee: \$45
- 711. OR \$500 CEP Hunter Derby 2'6"/2'9"** Entry Fee: \$45
- Horses must have competed in two Outreach hunter classes over fences in their respective height sections. To be shown over a single-round course of at least nine (9) fences. Course to consist of both hunter classic and hunter handy style lines, turns and jumps. A trot fence and natural obstacles may be used. This class will be held open with each section so that exhibitors may show in this at the same time as their section classes. Winner is the entry with the highest single round score. Prize money divided \$150, \$110, \$75, \$60, \$55, \$50.
- 712. OR \$500 CEP Equitation Challenge 2'0"/2'3"** Entry Fee: \$45
- 713. OR \$500 CEP Equitation Challenge 2'6"/2'9"** Entry Fee: \$45
- Riders must have competed in two Outreach equitation classes over fences in their respective height sections. To be shown over a single-round course of at least eight (8) fences. Course to consist of equitation-style lines, turns and jumps with any number of tests built into the course. No work-off. This class will be held open with each section so that exhibitors may show in this at the same time as their section classes. Winner is the entry with the highest single round score. Gift certificates to the top six riders \$150, \$110, \$75, \$60, \$55, \$50.

### OUTREACH WARM-UP CLASSES All classes numbered 721 and higher Class Fee - \$30 / class

To be held open during each set of classes with concurrent heights (see schedule) in all rings. Hunter and jumper entries will be judged (all applicable rules apply) but no scores will be announced or ribbons awarded. Entries may compete in these classes as many times as you wish (time permitting), and may show in these before, during or after your regular classes. This is intended to allow you to warm-up before or during your regular rounds or return after your regular rounds are done to fix an issue or problem. All Outreach Warm-Up classes are open to any rider including juniors, amateurs and professionals. Outreach Jumper Warm-Up classes will be run under Table II Clear Round.



## SCOTTSDALE SPRING HORSE SHOWS \*\* INDEX TO CLASSES



# HORSE SHOW CHAMPIONSHIPS



**HUNTER CHAMPIONSHIPS:** The titles shall be awarded to two of the four horses which have acquired the most points over fences. In addition to these points, only these four horses shall receive full points for ribbons won in Under Saddle classes and Model classes. Ties in Hunter Championships shall be broken as specified in the USEF Rule Book. All others will remain tied and shall receive equal awards. Points Calculated: 10, 6, 4, 2, 1, 1/2.

**JUMPER CHAMPIONSHIPS:** Points for all classes shall be calculated 10, 6, 4, 2, 1, 1/2. In case of a tie for champion or reserve, the tied entries shall remain tied and each receive a ribbon, and flip a coin for the trophy / prize.

**EQUITATION CHAMPIONSHIPS:** Points for all classes shall be calculated 10, 6, 4, 2, 1, 1/2. In case of a tie for champion or reserve, the winner shall be: 1) the entry with the most points over fences; if still tied: 2) the entry with the most points in the equitation flat class.

### USEF Championship Sections

|                               |                                 |
|-------------------------------|---------------------------------|
| Young Hunter 5&U 2'9"         | Children's Hunter Pony 2'2/2'6" |
| Young Hunter 6&U 3'0"         | Children's Hunter 14&U 3'0"     |
| Young Hunter 7&U 3'3"         | Children's Hunter 15-17 3'0"    |
| Green Hunter 3'0"             | Adult Amateur Hunter 18-35 3'0" |
| Green Hunter 3'3"             | Adult Amateur Hunter 36&O 3'0"  |
| Green Hunter 3'6"             | Low Children's Hunter 2'6"      |
| Green Hunter 3'9"             | Low Adult Amateur Hunter 2'6"   |
| High Performance Hunter 3'9"  | Eq 11 & Under 2'6"              |
| Performance Hunter 3'3"       | Eq 12-14 3'0"                   |
| Performance Hunter 3'6"       | Eq 15-17 3'0"                   |
| Junior Hunter 3'3"            | Eq 18 & Over 3'0"               |
| Junior Hunter 3'6"            | Pony Eq 2'3"/2'6"/2'9"          |
| A/O Hunter 3'3"               | Children's Pony Eq 2'2/2'6"     |
| A/O Hunter 3'6"               | 1.00m Jumper                    |
| Pony Hunter 2'3"/2'6"/2'9"    | 1.10m Jumper                    |
| Green Pony Htr 2'3"/2'6"/2'9" | 1.20m Jumper                    |
| USHJA Hunter 2'0"             | 1.30m Jumper                    |
| USHJA Hunter 2'3"             | 1.00m Junior / Amateur Jumper   |
| USHJA Hunter 2'6"             | 1.10m Junior / Amateur Jumper   |
| USHJA Hunter 2'9"             | 1.20m Junior / Amateur Jumper   |
| USHJA Hunter 3'0"             | 1.30m Junior / Amateur Jumper   |

### USHJA Outreach Championship Sections

|                                   |                                    |
|-----------------------------------|------------------------------------|
| OR Scottsdale Open Hunter 2'0"    | OR Mod Child/Adult Hunter 2'9"     |
| OR Scottsdale Open Hunter 2'3"    | OR Mod Child/Adult Equitation 2'9" |
| OR Scottsdale Open Hunter 2'6"    | OR 0.70m Open Jumper               |
| OR Scottsdale Open Hunter 2'9"    | OR 0.70m Jr/Am Jumper              |
| OR Walk-Trot Hunter 4"            | OR 0.80m Open Jumper               |
| OR Walk-Trot Equitation 4"        | OR 0.80m Jr/Am Jumper              |
| OR Crossrail Hunter 12"           | OR 0.90m Open Jumper               |
| OR Crossrail Equitation 12"       | OR 0.90m Jr/Am Jumper              |
| OR Future Rider Hunter 18"        |                                    |
| OR Future Rider Equitation 18"    |                                    |
| OR Short Stirrup Hunter 2'0"      |                                    |
| OR Short Stirrup Equitation 2'0"  |                                    |
| OR Long Stirrup Hunter 2'0"       |                                    |
| OR Long Stirrup Equitation 2'0"   |                                    |
| OR Beginner Rider Hunter 2'3"     |                                    |
| OR Beginner Rider Equitation 2'3" |                                    |
| OR Low Children's Hunter 2'6"     |                                    |
| OR Low Children's Equitation 2'6" |                                    |
| OR Low Adult Hunter 2'6"          |                                    |
| OR Low Adult Equitation 2'6"      |                                    |



## SCOTTSDALE HOTEL / RV INFORMATION & MAP TO WESTWORLD

- Sleep Inn**  
16630 N. Scottsdale Rd  
(480) 998-9211
- Days Inn by Wyndham Scottsdale North**  
7330 N Pima Rd  
(480) 948-3800
- Extended Stay America**  
15501 N. Scottsdale Rd  
(480) 607-3767
- Hampton Inn North**  
16620 N. Scottsdale Rd  
(480) 348-9280
- Courtyard By Marriott**  
17010 N. Scottsdale Rd  
(480) 922-8400
- La Quinta Inn**  
8888 E. Shea Blvd  
(480) 614-5300
- Fairfield Inn**  
13440 N. Scottsdale Rd  
(480) 483-0042
- Hampton Inn**  
10101 N. Scottsdale Rd  
(480) 443-3233
- Residence Inn**  
17011 N. Scottsdale Rd.  
(480) 563-4120

- Scottsdale Marriott**  
16770 N. Perimeter Dr.  
(480) 502-3836
- Towne Place Suites**  
10740 N. 90th Street  
(480) 551-1100
- Wingate Inn and Suites**  
14255 N 87th St  
(800) 444-6835
- RV Rentals
- Owner's RV Rental of Arizona**  
(800) 793-7460  
www.ownersrental.com
- USA RV Rentals**  
(866) 814-0253  
www.usarvrentals.com
- Cruise America**  
(800) 983-3184  
www.cruiseamerica.com
- For More Information
- Scottsdale CVB**  
(480) 421-1004  
www.scottsdalecvb.com

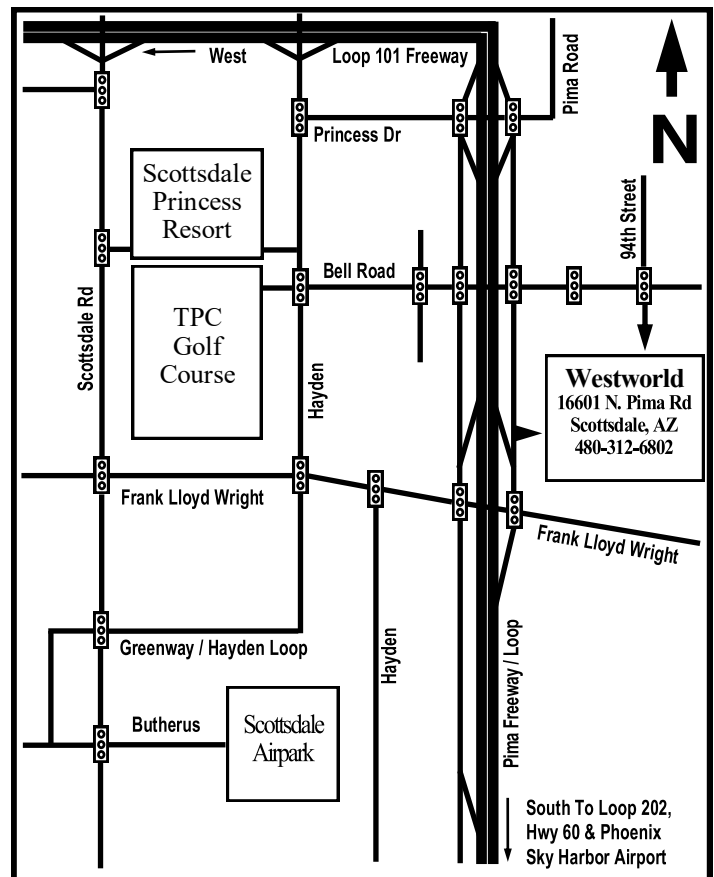

## **IMPORTANT POLICIES OF THE HORSE SHOW**

### **Arrival Reminders**

Move-in is Monday, April 7th between 12:00pm and 6:00pm and Monday, April 14th between 8:00am and 6:00pm. If you wish to arrive the day before scheduled move-in, contact CEP at cepshows@aol.com or entries@cepshows.com at least one week prior to move-in day. We will contact Westworld and find out if such early arrival can be accommodated. If so, early arrival stalls are \$40 each per night. Due to equine health requirements, horses must arrive during move-in hours and/or 8:00am to 6:00pm on all other days during the show week.

### **Entry Closing Date / Paying By Check / Late Fee**

Entries must be submitted online by the entry closing date. Credit card is the preferred method of payment. If paying your deposit by check, the check must be postal mailed and received by the entry closing date. If the check is received after the entry closing date or not received at all, the account will incur a \$50 Late Fee regardless of when the entry was submitted.

### **Registration Fee**

Every horse entered must pay a \$125 Registration Fee. The Registration Fee is a single, all-inclusive fee that covers the office charge, entry processing, online portal access, equipment and supplies, arena access and medical coverage before and during the show.

### **Show Scratches**

If you show scratch your horse on or before the entry closing date, all deposits will be refunded except for any Credit Card Convenience Fees already incurred. In the event of a show scratch after the entry closing date, the Registration Fee is non-refundable and forfeited as a Show Scratch Fee. The Stall Fee can be credited or refunded as long as the stall has not been used.

### **Class Adds & Scratches, Same Day Class Adds**

All entries for the next day, including adds and scratches, must be made by the deadline (5:00pm or the close of the office, whichever comes first) each day. This allows the next day's schedule to be created, with class counts and times, and made available to everyone by 6:00pm. Any changes made after this deadline, if accepted, will be considered SAME DAY and will fall under the SAME DAY policy. CEP allows same-day adds as long as the schedule in each ring is not full. If the following day's schedule in a ring is full at the deadline, then that ring is declared "closed" and will not allow same day adds. To keep from getting shut out of classes under these conditions, exhibitors are urged to verify their entries for the next day prior to the deadline time.

### **Canceling And Combining Of Classes**

At the deadline each day, the schedule for the next day is created. Classes with less than the entry minimums are either canceled or combined with other classes. Then the schedule is published, the class sheets are printed and judge's cards finalized. Please note that any classes canceled or combined WILL NOT BE UNCANCELED OR UNCOMBINED, regardless of how many entries actually show or wish to show in them. So be sure you are entered in all your desired classes by the deadline the day before.

### **Scratch Your Classes BEFORE They Start**

Be sure to scratch any classes you have entered that you won't be showing in BEFORE the classes start in the horse show office. If you don't scratch them at all, try to scratch them after they have started or simply tell the starter you're not going in them, there is no refund. To maintain an accurate schedule for the competitors, we need to know if you plan to show or not.

### **Non-Showing Horses**

Non-showing horses are permitted at all CEP shows. NON-SHOWING HORSES STABLING MUST PAY FOR A STALL AND WILL ONLY BE ALLOWED TO RENT STALLS IF THEY ARE NOT SOLD OUT. The following is the policy regarding non-showing horses:

- ⇒ Owners that have actively showing horses will be allowed to bring one non-showing horse at no additional charge ... any others must pay a \$100 Non-Showing Horse Fee
- ⇒ Owners that do not have a horse actively competing may bring non-showing horses and pay a \$100 Non-Showing Horse Fee
- ⇒ Trainers may bring non-showing horses at no additional charge as long as such horses are owned by the trainer ... these must be owned by the trainer, not just represented or agented

An entry blank release with proper signatures must be filled out for each non-showing horse on the grounds. A back number will be issued and must be worn by the horse or handler anytime the horse is taken out of its stall during the show

### **USEF Number Rule**

The USEF requires that all horses, whenever they leave their stall for any reason (show, bath, lunging, walking, schooling, etc.) must wear their show number. So anytime you take a horse out of its stall, be sure to display the horse's number somewhere on its body or on the individual riding / leading / handling the horse.

## USEF MEMBERSHIP STATEMENT

Life, senior active and junior active members shall be eligible to participate in all classes at Regular Competitions, Eventing Competitions at the Modified Level or above and Combined Driving Competitions at the Advanced Level, Dressage, Reining and Vaulting Competitions and Endurance Rides. A non-member may participate as a handler, rider, driver, owner, lessee, or agent at Regular Competitions, Eventing Competitions, Dressage Competitions, Reining Competitions and Combined Driving Competitions upon payment of a Show Pass fee. Participants in the following classes are exempted from the Requirements of this rule: 1) leadline; 2) exhibitions; 3) games and races; 4) classes for 4-H members; 5) walk trot and academy classes (academy classes are classes limited to horses used regularly in a lesson program); 6) USDF introductory level tests, pas de deux and quadrille classes; 7) assistant handlers in Dressage Sport Horse Breeding classes.

---

## FEDERATION ENTRY AGREEMENT

By entering a Federation-licensed Competition and signing this entry blank as the Owner, Lessee, Trainer, Manager, Agent, Coach, Driver, Rider, Handler, Vaultor or Longeur and on behalf of myself and my principals, representatives, employees and agents, I agree that I am subject to the Bylaws and Rules of the United States Equestrian Federation, Inc. (the "Federation") and the local rules of the competition. I agree to be bound by the Bylaws and Rules of the Federation and of the competition. I will accept as final the decision of the Hearing Committee on any question arising under the Rules, and agree to release and hold harmless the competition, the Federation, their officials, directors and employees for any action taken under the Rules. I represent that I am eligible to enter and/or participate under the Rules, and every horse I am entering is eligible as entered. I also agree that as a condition of and in consideration of acceptance of entry, the Federation and/or the Competition may use or assign photographs, videos, audios, cable-casts, broadcasts, internet, film, new media or other likenesses of me and my horse taken during the course of the competition for the promotion, coverage or benefit of the competition, sport, or the Federation. Those likenesses shall not be used to advertise a product and they may not be used in such a way as to jeopardize amateur status. I hereby expressly and irrevocably waive and release any rights in connection with such use, including any claim to compensation, invasion of privacy, right of publicity, or to misappropriation. If not currently a USEF Active Competing member or Subscriber and competing only in classes that are exempt from membership requirements, I acknowledge and agree that I will be enrolled at no cost as a USEF Fan and my USEF Fan Account will continue to annually automatically renew unless and until USEF determines in its sole discretion to terminate my Fan account. Additionally, I acknowledge that the benefits of a USEF Fan are subject to change without notice. The construction and application of Federation rules are governed by the laws of the State of New York, and any action instituted against the Federation must be filed in New York State. See GR908.4.

---

## STATEMENT AS TO FEDERATION FEE (GR208.1)

For every horse participating in any competition licensed by the Federation, a Federation Fee will be collected (a portion of the fee shall be an Equine Drugs and Medication fee to provide for research, inspection, and enforcement of rules regarding use of medications and drugs; see GR407.1, .2 and .3). Exception: Horses entered in classes exempted from the Equine Drugs and Medication fee are also exempt from the balance of the Federation fee.



*For More Information, Contact:*

The United States Equestrian Federation  
4047 Iron Works Parkway, Lexington, KY 40511  
Phone: (859) 258-2472 Fax: (859) 231-6662  
[www.usef.org](http://www.usef.org)

## General Rules & Regulations

**REGISTRATION FEE:** Every horse must pay a \$125 Registration Fee when submitting entries for each show. This fee includes office fees, processing and costs, online access fees, medical coverage and facility access.

**STABLING:** All stalls are permanent, 10'x12' with full doors and rubber matted floors, and rent for \$350 per show. Horses showing only in Outreach classes on Fri, Sat and/or Sun (or Thur, Fri and/or Sat of the second week) may get an Outreach Stall for \$225 for Thu thru Sun (or Wed thru Sat of the second week). Outreach horses occupying stalls prior to Thu (or Wed the second week) must pay the full \$350 stall fee. Day Stalls are not available. Stalls are non-transferable and may not be shared or resold.

**SHAVINGS:** Contract requirements supersede USEF GR1216.7. Competitors are prohibited from bringing their own shavings or having such delivered onto Westworld property for any use. Shavings must be purchased through the facility concession on the grounds.

**GROUNDS FEE:** A one-time Grounds Fee of \$50 will be charged for horses that are showing and have not purchased a stall. This allows a horse to haul-in, tie to a trailer and show up to three days. If showing for four or more days, a full weekly stall must be purchased. Horses claiming a Grounds Fee but using a stall, even briefly, will be charged a stall fee.

**ADDING REGULAR CLASSES:** If you wish to add a regular class after initially checking in and picking up your number, you must do so by 5pm or close of office, whichever comes first, the day before the class is to be held. Adds after this time or same day adds will only be allowed if the schedule in that ring is not full. The yellow copy of the Add / Scratch Form MUST be given to the starter BEFORE the start of the class that was added. There is no charge to add a regular class. Should a starter close you out of a class that you added, but you failed to deliver the add sheet prior to the start of the class, you will forfeit the entry fee.

**SCRATCHING REGULAR CLASSES:** If you do not intend to show in a regular class you have entered, you MUST scratch it on an Add / Scratch Form or Trainer Form in the horse show office by 5pm or close of office, whichever comes first, the day before the class is held. There will be no charge for this. Scratches after this time or same day scratches will be charged a \$10 per class fee and must be done in the horse show office BEFORE the start of the class. Scratches may not be done after a class has started. Scratching at the back gate or simply not showing up for your class will result in forfeiture of the entry fee.

**ADDING / SCRATCHING SPECIAL CLASSES:** Adds and scratches should be made by 5pm or close of office, whichever comes first, the day before the class is held. Adds after this time, if accepted, will pay a Post Entry Fee and must go first in the order. Scratches from these classes must be done in the horse show office by 5pm or close of office, whichever comes first, the day before the class is held. Scratches after this time will forfeit the entry fee unless due to an injury to horse or rider and a vet certificate (from the official horse show veterinarian only) or medical release form (from the official horse show medical personnel only) is presented to the office at the time of the scratch. See specific exceptions on Special Classes pages.

**EQUINE HEALTH REQUIREMENTS:** See the full page in this prize list for Equine Health Requirements to attend the show.

**SHOW SCRATCH (a horse entered but scratched from the entire show prior to going in any classes):** On or before the closing date of entries: If you entered via credit card, it will be refunded (except for the Convenience Fee, which is fully non-refundable); If you sent in a check, it will be shredded (checks are not deposited before the entry closing date). **After the closing date of entries, the \$125 Registration Fee is not refundable under any circumstances and is forfeited as a Show Scratch Fee.** Any other fees paid in advance, including the Stall Fee (as long as the horse didn't use a stall), are fully refundable (except for the Convenience Fee, which is fully non-refundable). Show scratches in which the horse doesn't come to the show must be done by the start of the show. Show scratches after the start of the show must be requested before the end of the show. No show scratch refund requests will be processed after the show is over.

**EQUITATION ENTRIES:** Equitation riders must wear the number of the horse they are entered on. Numbers are assigned to horses, not riders. If a rider wishes to change horses for an equitation class, they may do so without penalty; however, the proper paperwork must be completed in the show office prior to the start of the class. Exhibitors changing horses without notifying the office will forfeit their entry fee on the original horse and be charged the entry fee plus an RDNE Fee on the new horse.

**SUBSTITUTIONS:** With a vet's certificate, a new horse may be substituted for a show scratched horse as long as the scratched horse has not shown in any classes and both horses are registered under the same trainer. The scratched horse's Registration Fee and Stall Fee are transferred to the substituted horse with no penalty or charge.

**RETURNED CHECKS:** Checks returned by the bank for any reason are regarded as a most serious offense. A 10% PENALTY WILL BE ASSESSED FOR EVERY RETURNED CHECK (MINIMUM OF \$50.00)! Accounts will be given seven (7) days to be paid in full with cash or credit card or they will be turned into the USEF for disciplinary action.

**RDNE (Rode Did Not Enter):** Entries that show in a class not properly entered will be charged the class entry fee plus a \$25 RDNE Fee. Starters are not responsible for keeping you out of classes that you are not officially entered in. If you 'crash' the gate and go into a class you are not entered in in a ring that is closed to same day adds, you will be charged the class entry fee plus a \$50 RDNE Fee.

**CREDIT CARD TRANSACTIONS:** Visa, Mastercard and Discover can be used for payment of your Registration Fee when entering and your final bill when closing out in the horse show office. All retail credit card transactions will incur a 3% Convenience Fee. Sorry, but American Express is not accepted. Convenience Fees are non-refundable under any circumstances.

**PRIZEMONEY / AWARDS:** Prize money checks will be mailed to the owner or listed payee within 30 days after the conclusion of the show. Social Security number of OWNER or PAYEE is required before any prize money will be paid. All purses and add-backs shall be divided as follows unless otherwise specified: 1st - 30%, 2nd - 22%, 3rd - 15%, 4th - 12%, 5th - 11% and 6th - 10%. Ribbons shall be awarded to eighth place in all regular classes and classics unless otherwise stated.

## General Rules & Regulations

**MONEY / STAKE CLASS ELIGIBILITY:** To be eligible for a money, stake and/or jackpot class, entry must have entered and shown in at least one other class in the same section at the show, unless otherwise stated.

**MOTORIZED VEHICLE STATEMENT:** Minors who do not have a valid driver's license which allows them to operate a motorized vehicle in the state in which they reside will not be permitted to operate a motorized vehicle of any kind, including, but not limited to, golf carts, motorcycles, scooters, or farm utility vehicles, on the competition grounds of licensed competitions. Minors who have a valid temporary license may operate the above described motorized vehicles as long as they are accompanied by an adult with a valid driver's license. The parent/legal guardian or individual who signs the entry blank as a parent or guardian of a minor operating a motorized vehicle in violation of this rule are solely responsible for any damages, claims, losses or actions resulting from that operation. Violations of this rule will be cause for penalties against those responsible for the child committing the offense. Wheelchairs and other mobility assistance devices for individuals with disabilities are exempt from this rule. The unsafe use of personal electronic transport devices, as determined by the competition officials and management in their sole discretion, that do not require a driver's license to operate, including but not limited to segways, hover boards, and single wheeled scooters is prohibited on competition grounds. Operating such devices in areas where people gather may be deemed "unsafe use" if there is a risk of harm to others. If the operator of the device is a minor, the parent/legal guardian or individual who signs the entry blank as a parent or guardian of a minor operating the device in violation of this rule is accountable and may be subject to penalties. Wheelchairs and other mobility assistance devices for individuals with disabilities are exempt from this rule.

**DOGS: USEF GR1301.6** Dogs are not permitted to be loose on competition grounds and must be held on a leash or otherwise restrained. Individuals must not lead dogs on a leash while mounted. Dog owners are solely responsible for any damages, claims, losses, or actions resulting from their dogs' behaviors. Dog owners failing to comply with this rule will be issued a Yellow warning card and may be subject to penalty under Chapter 7.

**PARKING:** The parking of vehicles and horse trailers is not permitted in the barn areas. Illegal parking anywhere will result in a fine of \$50 per occurrence. This fine will be placed on your horse show account and becomes a part of your financial obligation to the show. Further fines, ticketing and/or towing will result for multiple offenders. Trainers may be held accountable for any parking fines incurred by their staff.

**MEDICAL WASTE / SHARPS CONTAINERS:** Sharps must be placed in the proper receptacles located in every barn. Violations shall be subject to a \$50 fine per occurrence.

**DAMAGE / HOLES IN STALLS & BARN WALLS:** Exhibitors will be held responsible for damage caused by them, their agents or employees, and will be billed accordingly. Holes punched in any stall or barn wall, or any use of an existing hole, will result in a fine of \$25 per hole punched or used, regardless of who made the hole. Facility staff inspect stalls daily and will charge the horse show for any violations

**CONFLICTS:** Management cannot allow conflicts to hold up any rings. Riders with potential conflicts must arrange their jumping order with the starters so that they will not hold up a class. Trainer conflicts cannot be recognized. If you are a trainer, be sure to bring enough help to get your horses and clients to the rings in a timely manner or only bring a manageable number of horses if you are limited in the help you have.

**TRAINER SPLITS:** These shows offer a service that allows trainers to have their tack stalls split evenly amongst their client's horse show bills by completing a Trainer Split Form. See the office for deadlines for submitting this form. Uncollected splits will revert back to the trainer.

**PROTECTIVE HEADGEAR: USEF GR801** It is compulsory for all persons at Federation licensed hunter, jumper, or hunter/jumper competitions when mounted anywhere on the competition grounds, to wear properly fastened protective headgear which meets or exceeds ASTM (American Society for Testing and Materials)/SEI (Safety Equipment Institute) standards for equestrian use and carries the SEI tag. It must be properly fitted with harness secured. Exception: In Hunter or Jumper classes, adults may be allowed to remove their headgear while accepting prizes and during the playing of the National Anthem only; they must refasten their headgear prior to the lap of honor. A Show Committee, Competition Management, and Licensed Officials must bar riders without protective headgear from entering the ring for classes in which protective headgear is required.

**JOGGING: USEF HU118.3** Option A - Horses / ponies are required to trot a circle on a loose rein at the end of each over fences performance. Horses / ponies may be asked to return to the ring and trot another circle at the judge's discretion.

**USEF RULE GR901.11:** The horse show policies stated herein regarding scratches and refunds will be followed regardless of weather and in place of USEF Rule GR901.11.

**ARENAS:** Hunter 1 is 260'x150'; Hunter 2 is 240'x150'; Jumper Show Ring is 270'x150'; Hunter Warm-up Rings are 200'x90'; Jumper Warm-Up Ring is 180'x160'. Footing is a sand / dirt / clay mix.

**SAFE SPORT STATEMENT:** Reminder: All USEF Life and Senior Active members, as well as participants who have regular contact with minor athletes, are required to comply with the U.S. Center for SafeSport training requirement to be eligible to participate in the competition. All participants must adhere to the U.S. Center for SafeSport Code, USEF Safe Sport Policy, and the Minor Athlete Abuse Prevention Policies. More information about these can be found at [www.usef.org](http://www.usef.org).

**GOLF CARTS:** The golf cart rental company used by the show does not rent to individual exhibitors. Therefore, if you need a golf cart, please let us know not later than the entry closing date and we will order one for you. You may specify two passenger or four passenger, but there are no guarantees as we get what is available. Prices will be at current market (to be determined). Once delivered, golf carts may not be canceled. You are welcome to find another rental company and order carts directly from them.

# 2025 Scottsdale Spring Festival ~ April 9-13, 2025

Entries Close Monday, Mar 24th, 2025 Enter Online At: [www.horseshowings.com](http://www.horseshowings.com)

**1-USEF**

Office Use Only

| HORSE           |              | USEF ENTRY ONLY                                                                                                    |      | STABLE WITH     |               |
|-----------------|--------------|--------------------------------------------------------------------------------------------------------------------|------|-----------------|---------------|
| Name:           | Sex:         | Color:                                                                                                             | Age: | Trainer / Farm: | Height:       |
| USEF / USHJA #: | Microchip #: | This entry is for the USEF show only!<br>To Enter Outreach Classes, You Must Use The Separate Outreach Entry Blank |      |                 | Arrival Date: |

| PRIZE MONEY RECEIPT (if other than owner) |  | CREDIT CARD INFORMATION (VISA, MC, DISCOVER ONLY) |  | SECTIONS / CLASSES ENTERED                   |  |
|-------------------------------------------|--|---------------------------------------------------|--|----------------------------------------------|--|
| Payee:                                    |  | Name On Card:                                     |  | List Section #s and/or Class #s For Rider 1: |  |
| Address:                                  |  | Card #:                                           |  | List Section #s and/or Class #s For Rider 2: |  |
| City:                                     |  | Exp Date (mm/yyyy):                               |  |                                              |  |
| SSN or Fed Tax ID #:                      |  | Signature:                                        |  |                                              |  |

ENTRIES MUST BE DONE ONLINE

**UNITED STATES EQUESTRIAN FEDERATION, INC. ENTRY AGREEMENT:** I have read the United States Equestrian Federation, Inc. (the "Federation") Entry Agreement (GR906.4) as printed in the Prize List for this Competition and agree to participate in this Competition, and agree that by entering this Competition, I am subject to Federation Rules, the Prize List, and local rules of the competition. I agree to waive the right to sue, to litigate, to file a claim, or to bring a lawsuit against the Federation must be brought in New York State.

**Release, Assumption of Risk, Waiver and Indemnification**  
 This document waives important legal rights. Read it carefully before signing. I AGREE in consideration for my participation in this Competition to the following: I AGREE that the "Federation" and "Competition" as used above includes all of their officials, officers, directors, employees, agents, employees, trainers, and affiliated organizations. I AGREE that I choose to participate voluntarily in the Competition with my horse, as a rider, driver, handler, vaulter, long jumper, eventer, coach, trainer, or as parent or guardian of a junior exhibitor. I am fully aware and acknowledge that horse sports and the Competition involve inherent dangers, including but not limited to, injury including broken bones, head injuries, trauma, pain, suffering, or death ("Harm"). I AGREE to hold harmless and release the Federation from all claims for money damages or otherwise for any Harm to me or my horse and for any Harm of any nature caused by me or my horse to any other person, animal, or property, directly, or indirectly, from the negligence of the Federation or the Competition. I AGREE to expressly assume all risks of Harm to me or my horse, or to my horse, resulting from the negligence of the Federation or the Competition. I AGREE to indemnify (that is, to pay any losses, damages, or costs incurred by) the Federation, the Competition and to hold them harmless with respect to claims for Harm to me or my horse, and for claims made by others for any Harm caused by me or my horse. At the Competition. I have read the Federation Rules about protective equipment, including GR801 and, if applicable, EV114 and I understand that I am entitled to wear protective equipment without penalty, and I acknowledge that the Federation strongly encourages me to do so while WARNING that no protective equipment can guard against all injuries. If I am a parent or guardian of a junior exhibitor, I consent to the child's participation and AGREE to all of the above provisions and AGREE to assume all of the obligations of this Release on the child's behalf. I represent that I have the requisite training, coaching and abilities to safely compete in this competition. I AGREE that if I am injured at this competition, the medical personnel treating my injuries may provide information on my injury and treatment to the Federation on the official USEF accident/injury report form. BY SIGNING BELOW, I AGREE that I have read, understand, and agree to be bound by all applicable Federation Bylaws, rules, and policies including the USEF Safe Sport Policy and Minor Athlete Abuse Prevention Policies (MAAPP) as published at [www.usef.org](http://www.usef.org), as amended from time to time, as well as all terms and provisions of this Prize List. If I am signing and submitting this Agreement electronically, I acknowledge that my electronic signature shall have the same validity, force and effect as if I affixed my signature by my own hand.

|                                    |                                                        |
|------------------------------------|--------------------------------------------------------|
| <b>Fees Due With This Entry</b>    | <b>Other Possible Fees Due At The Show</b>             |
| Registration Fee @ \$125           | USEF Fee @ \$23 (USEF @ \$87 / USEF Drug Fee @ \$15)   |
| Regular Weekly Stall @ \$350       | USHJA Zone Support Fee @ \$7 ~ Non-Showing Fee @ \$100 |
| Haul-In Fee @ \$50                 |                                                        |
| <b>Total Amount Due With Entry</b> | <b>Total Amount</b>                                    |

Entry Postmarked: \_\_\_\_\_ Amount Received: \$ \_\_\_\_\_  
 Check #: \_\_\_\_\_ CC Transaction #: \_\_\_\_\_

| OWNER                                                                    |            | TRAINER / COACH |            | RIDER ONE (1)                                                    |                             | RIDER TWO (2)                                                    |                             |
|--------------------------------------------------------------------------|------------|-----------------|------------|------------------------------------------------------------------|-----------------------------|------------------------------------------------------------------|-----------------------------|
| Name:                                                                    | Barn Name: | Name:           | Name:      | Name:                                                            | Name:                       | Name:                                                            | Name:                       |
| Address:                                                                 | Address:   | Address:        | Address:   | Address:                                                         | Address:                    | Address:                                                         | Address:                    |
| City:                                                                    | State:     | City:           | State:     | City:                                                            | State:                      | City:                                                            | State:                      |
| USEF #:                                                                  | USHJA #:   | USEF #:         | USHJA #:   | USEF #:                                                          | USHJA #:                    | USEF #:                                                          | USHJA #:                    |
| SSN or Fed Tax ID #:                                                     | Phone #:   | USEF #:         | USHJA #:   | Date Of Birth (mm/dd/yyyy):                                      | Date Of Birth (mm/dd/yyyy): | Date Of Birth (mm/dd/yyyy):                                      | Date Of Birth (mm/dd/yyyy): |
| Email:                                                                   | Email:     | Email:          | Email:     | Email:                                                           | Email:                      | Email:                                                           | Email:                      |
| Signature:                                                               | Signature: | Signature:      | Signature: | Signature:                                                       | Signature:                  | Signature:                                                       | Signature:                  |
| Emergency Contact (during the show) - Name: _____ Phone: ( _____ ) _____ |            |                 |            | Or parent / guardian signature if rider is under 18 years of age |                             | Or parent / guardian signature if rider is under 18 years of age |                             |

# 2025 Scottsdale Spring Festival Outreach ~ Apr 9-13, 2025

Entries Close Monday, Mar 24th, 2025 Enter Online At: [www.horseshowings.com](http://www.horseshowings.com)

**1-OR**

Office Use Only

**HORSE      OUTREACH ENTRY ONLY      STABLE WITH**

|          |              |        |      |         |                 |
|----------|--------------|--------|------|---------|-----------------|
| Name:    | Sex:         | Color: | Age: | Height: | Trainer / Farm: |
| USHJA #: | Microchip #: |        |      |         | Arrival Date:   |

**PRIZE MONEY RECEIPT (if other than owner)      CREDIT CARD INFORMATION (VISA, MC, DISCOVER ONLY)      SECTIONS / CLASSES ENTERED**

|                      |                           |                                              |
|----------------------|---------------------------|----------------------------------------------|
| Payee:               | Name On Card:             | List Section #s and/or Class #s For Rider 1: |
| Address:             | Card #: _____ CSC#: _____ |                                              |
| City:                | Exp Date (mm/yyyy): _____ | List Section #s and/or Class #s For Rider 2: |
| SSN or Fed Tax ID #: | Signature: _____          |                                              |
|                      | Billing Zip Code: _____   |                                              |

ENTRIES MUST BE DONE ONLINE

OUTREACH ENTRY AGREEMENT

By signing below as owner, agent, rider, handler lessee, trainer, coach, parent, adult guardian of a minor, I am fully aware and acknowledge that horse sports and competitions involve inherent dangerous risks of permanent loss and serious bodily injury, including broken bones, head injuries, trauma, pain, suffering and/or death ("Harm"). I understand and agree to release the competition from all claims for money damages or otherwise for any Harm to me or my horse and/or any Harm caused by me or my horse to others, even if the Harm resulted directly or indirectly from the negligence of the competition. If participating as parent or guardian of a junior exhibitor, I consent to the child's participation and agree to all of the above provisions and agree to assume the obligations of this release on the child's behalf. I agree that the term "competition" as used above includes, but is not limited to, the horse show, Collman Equestrian Productions, United States Hunter Jumper Association, Westworld of Scottsdale, City of Scottsdale, Bureau of Reclamation, its officials, officers, directors, employees, contractors, agents, personnel, volunteers and affiliated organizations. If I am signing and submitting this Agreement electronically, I acknowledge that my electronic signature shall have the same validity, force and effect as if I affixed my signature by my own hand.

|                                      |                                            |
|--------------------------------------|--------------------------------------------|
| <b>Fees Due With This Entry</b>      | <b>Other Possible Fees Due At The Show</b> |
| Registration Fee @ \$125             | USHJA Outreach Fee @ \$5                   |
| Full Week Stall Fee @ \$350          |                                            |
| Outreach Stall Fee (Thu-Sun) @ \$225 |                                            |
| Haul-In Fee @ \$50                   |                                            |
| <b>Total Amount Due With Entry</b>   |                                            |

Entry Postmarked \_\_\_\_\_ Amount Received: \$ \_\_\_\_\_  
 Check #: \_\_\_\_\_ CC Transaction #: \_\_\_\_\_

**OWNER      TRAINER / COACH      RIDER ONE (1)      RIDER TWO (2)**

|                                                                    |                                                                  |                   |                   |
|--------------------------------------------------------------------|------------------------------------------------------------------|-------------------|-------------------|
| Name:                                                              | Name:                                                            | Name:             | Name:             |
| Address:                                                           | Barn Name:                                                       | Address:          | Address:          |
| City: State: Zip:                                                  | Address: City: State: Zip:                                       | City: State: Zip: | City: State: Zip: |
| USHJA #:                                                           | USHJA #:                                                         | USHJA #:          | USHJA #:          |
| SSN or Fed Tax ID #:                                               | USHJA #:                                                         | USHJA #:          | USHJA #:          |
| Phone #:                                                           | Phone #:                                                         | Phone #:          | Phone #:          |
| Email:                                                             | Email:                                                           | Email:            | Email:            |
| Signature:                                                         | Signature:                                                       | Signature:        | Signature:        |
| Emergency Contact (during the show) - Name: _____ Phone: ( ) _____ | Or parent / guardian signature if rider is under 18 years of age |                   |                   |



# 2025 Scottsdale Spring Classic ~ April 15-19, 2025

Entries Close Monday, Mar 24th, 2025 Enter Online At: [www.horseshowings.com](http://www.horseshowings.com)

# 2-USEF

Office Use Only

| HORSE                                                                                                                                                                                                                                                                                                                                                                                                                                                                                                                                                                                                                                                                                                                                                                                                                                                                                                                                                                                                                                                                                                                                                                                                                                                                                                                                                                                                                                                                                                                                                                                                                                                                                                                                                                                                                                                                                                                                                                                                                                                                                                                                                                                                                                                                                                                                                                                                                                                                                                                                                                                                                                                                                                                                                                                                                                                                                                                                                                                                                                                                                                                                                                                                                                                                                                                                                                                                                                                                                                                                                                                                                                                                                                                                                                                                                                                                                                                                                                                                                                                                                                                                         |                          | USEF ENTRY ONLY                                                                                                    |  | STABLE WITH     |  |
|-----------------------------------------------------------------------------------------------------------------------------------------------------------------------------------------------------------------------------------------------------------------------------------------------------------------------------------------------------------------------------------------------------------------------------------------------------------------------------------------------------------------------------------------------------------------------------------------------------------------------------------------------------------------------------------------------------------------------------------------------------------------------------------------------------------------------------------------------------------------------------------------------------------------------------------------------------------------------------------------------------------------------------------------------------------------------------------------------------------------------------------------------------------------------------------------------------------------------------------------------------------------------------------------------------------------------------------------------------------------------------------------------------------------------------------------------------------------------------------------------------------------------------------------------------------------------------------------------------------------------------------------------------------------------------------------------------------------------------------------------------------------------------------------------------------------------------------------------------------------------------------------------------------------------------------------------------------------------------------------------------------------------------------------------------------------------------------------------------------------------------------------------------------------------------------------------------------------------------------------------------------------------------------------------------------------------------------------------------------------------------------------------------------------------------------------------------------------------------------------------------------------------------------------------------------------------------------------------------------------------------------------------------------------------------------------------------------------------------------------------------------------------------------------------------------------------------------------------------------------------------------------------------------------------------------------------------------------------------------------------------------------------------------------------------------------------------------------------------------------------------------------------------------------------------------------------------------------------------------------------------------------------------------------------------------------------------------------------------------------------------------------------------------------------------------------------------------------------------------------------------------------------------------------------------------------------------------------------------------------------------------------------------------------------------------------------------------------------------------------------------------------------------------------------------------------------------------------------------------------------------------------------------------------------------------------------------------------------------------------------------------------------------------------------------------------------------------------------------------------------------------------------|--------------------------|--------------------------------------------------------------------------------------------------------------------|--|-----------------|--|
| Name:                                                                                                                                                                                                                                                                                                                                                                                                                                                                                                                                                                                                                                                                                                                                                                                                                                                                                                                                                                                                                                                                                                                                                                                                                                                                                                                                                                                                                                                                                                                                                                                                                                                                                                                                                                                                                                                                                                                                                                                                                                                                                                                                                                                                                                                                                                                                                                                                                                                                                                                                                                                                                                                                                                                                                                                                                                                                                                                                                                                                                                                                                                                                                                                                                                                                                                                                                                                                                                                                                                                                                                                                                                                                                                                                                                                                                                                                                                                                                                                                                                                                                                                                         | Sex: Color: Age: Height: | This entry is for the USEF show only!<br>To Enter Outreach Classes, You Must Use The Separate Outreach Entry Blank |  | Trainer / Farm: |  |
| USEF / USHJA #:                                                                                                                                                                                                                                                                                                                                                                                                                                                                                                                                                                                                                                                                                                                                                                                                                                                                                                                                                                                                                                                                                                                                                                                                                                                                                                                                                                                                                                                                                                                                                                                                                                                                                                                                                                                                                                                                                                                                                                                                                                                                                                                                                                                                                                                                                                                                                                                                                                                                                                                                                                                                                                                                                                                                                                                                                                                                                                                                                                                                                                                                                                                                                                                                                                                                                                                                                                                                                                                                                                                                                                                                                                                                                                                                                                                                                                                                                                                                                                                                                                                                                                                               | Microchip #:             |                                                                                                                    |  | Arrival Date:   |  |
| PRIZE MONEY RECEIPT (if other than owner)                                                                                                                                                                                                                                                                                                                                                                                                                                                                                                                                                                                                                                                                                                                                                                                                                                                                                                                                                                                                                                                                                                                                                                                                                                                                                                                                                                                                                                                                                                                                                                                                                                                                                                                                                                                                                                                                                                                                                                                                                                                                                                                                                                                                                                                                                                                                                                                                                                                                                                                                                                                                                                                                                                                                                                                                                                                                                                                                                                                                                                                                                                                                                                                                                                                                                                                                                                                                                                                                                                                                                                                                                                                                                                                                                                                                                                                                                                                                                                                                                                                                                                     |                          |                                                                                                                    |  |                 |  |
| Payee:                                                                                                                                                                                                                                                                                                                                                                                                                                                                                                                                                                                                                                                                                                                                                                                                                                                                                                                                                                                                                                                                                                                                                                                                                                                                                                                                                                                                                                                                                                                                                                                                                                                                                                                                                                                                                                                                                                                                                                                                                                                                                                                                                                                                                                                                                                                                                                                                                                                                                                                                                                                                                                                                                                                                                                                                                                                                                                                                                                                                                                                                                                                                                                                                                                                                                                                                                                                                                                                                                                                                                                                                                                                                                                                                                                                                                                                                                                                                                                                                                                                                                                                                        | Name On Card:            | List Section #s and/or Class #s For Rider 1:                                                                       |  |                 |  |
| Address:                                                                                                                                                                                                                                                                                                                                                                                                                                                                                                                                                                                                                                                                                                                                                                                                                                                                                                                                                                                                                                                                                                                                                                                                                                                                                                                                                                                                                                                                                                                                                                                                                                                                                                                                                                                                                                                                                                                                                                                                                                                                                                                                                                                                                                                                                                                                                                                                                                                                                                                                                                                                                                                                                                                                                                                                                                                                                                                                                                                                                                                                                                                                                                                                                                                                                                                                                                                                                                                                                                                                                                                                                                                                                                                                                                                                                                                                                                                                                                                                                                                                                                                                      | Card #:                  | CSC#:                                                                                                              |  |                 |  |
| City:                                                                                                                                                                                                                                                                                                                                                                                                                                                                                                                                                                                                                                                                                                                                                                                                                                                                                                                                                                                                                                                                                                                                                                                                                                                                                                                                                                                                                                                                                                                                                                                                                                                                                                                                                                                                                                                                                                                                                                                                                                                                                                                                                                                                                                                                                                                                                                                                                                                                                                                                                                                                                                                                                                                                                                                                                                                                                                                                                                                                                                                                                                                                                                                                                                                                                                                                                                                                                                                                                                                                                                                                                                                                                                                                                                                                                                                                                                                                                                                                                                                                                                                                         | Exp Date (mm/yyyy):      | Billing Zip Code:                                                                                                  |  |                 |  |
| SSN or Fed Tax ID #:                                                                                                                                                                                                                                                                                                                                                                                                                                                                                                                                                                                                                                                                                                                                                                                                                                                                                                                                                                                                                                                                                                                                                                                                                                                                                                                                                                                                                                                                                                                                                                                                                                                                                                                                                                                                                                                                                                                                                                                                                                                                                                                                                                                                                                                                                                                                                                                                                                                                                                                                                                                                                                                                                                                                                                                                                                                                                                                                                                                                                                                                                                                                                                                                                                                                                                                                                                                                                                                                                                                                                                                                                                                                                                                                                                                                                                                                                                                                                                                                                                                                                                                          | Signature:               | List Section #s and/or Class #s For Rider 2:                                                                       |  |                 |  |
| <p><b>ENTRIES MUST BE DONE</b></p> <p><b>Release, Assumption of Risk, Waiver and Indemnification</b></p> <p><b>UNITED STATES EQUESTRIAN FEDERATION, INC. ENTRY AGREEMENT:</b> I have read the United States Equestrian Federation, Inc. (the "Federation") Entry Agreement (GR906.4) as printed in the Prize List for this Competition and agree to participate in this Competition, and agree that by entering this Competition, I am subject to Federation Rules, the Prize List, and local rules of the competition. I agree to waive the right to sue or to bring any legal action against the Federation or any individual participant in this competition. I agree to hold the Federation, its officers, directors, employees, agents, volunteers, and affiliated organizations, harmless from any and all claims for injury or damage to my horse or myself that may occur at the competition, and agree that any actions against the Federation must be brought in New York State.</p> <p>This document waives important legal rights. Read it carefully before signing. I AGREE in consideration for my participation in this Competition to the following: I AGREE that the "Federation" and "Competition" as used above includes all of their officials, officers, directors, employees, agents, volunteers and affiliated organizations. I AGREE that I choose to participate voluntarily in the Competition with my horse, as a rider, driver, handler, vaulter, long jumper, eventer, coach, trainer, or as parent or guardian of a junior exhibitor. I am fully aware and acknowledge that horse sports and the Competition involve inherent dangers, including but not limited to, injury including broken bones, head injuries, trauma, pain, suffering, or death ("Harm"). I AGREE to hold harmless and release the Federation from all claims for money damages or otherwise for any Harm to me or my horse and for any Harm of any nature caused by me or my horse to any other person, animal, or thing, directly, or indirectly, from the negligence of the Federation or the Competition. I AGREE to expressly assume all risks of Harm to me or my horse, or to my horse or myself, resulting from the negligence of the Federation or the Competition. I AGREE to indemnify (that is, to pay any losses, damages, or costs incurred by) the Federation, its officers, directors, employees, agents, volunteers, and affiliated organizations, and to hold them harmless with respect to claims for Harm to me or my horse, and for claims made by others for any Harm caused by me or my horse, at the Competition. I have read the Federation Rules about protective equipment, including GR801 and, if applicable, EV114 and I understand that I am entitled to wear protective equipment without penalty, and I acknowledge that the Federation strongly encourages me to do so while WARNING that no protective equipment can guard against all injuries. If I am a parent or guardian of a junior exhibitor, I consent to the child's participation and AGREE to all of the above provisions and AGREE to assume all of the obligations of this Release on the child's behalf. I represent that I have the requisite training, coaching and abilities to safely compete in this competition. I AGREE that if I am injured at this competition, the medical personnel treating my injuries may provide information on my injury and treatment to the Federation on the official USEF accident/injury report form. BY SIGNING BELOW, I AGREE that I have read, understand, and agree to be bound by all applicable Federation Bylaws, rules, and policies including the USEF Safe Sport Policy and Minor Athlete Abuse Prevention Policies (MAAPP) as published at <a href="http://www.usef.org">www.usef.org</a>, as amended from time to time, as well as all terms and provisions of this Prize List. If I am signing and submitting this Agreement electronically, I acknowledge that my electronic signature shall have the same validity, force and effect as if I affixed my signature by my own hand.</p> |                          |                                                                                                                    |  |                 |  |
| <p><b>Fees Due With This Entry</b></p> <p>Registration Fee @ \$125 \$ _____</p> <p>Regular Weekly Stall @ \$350 \$ _____</p> <p>Haul-In Fee @ \$50 \$ _____</p> <p><b>Total Amount Due With Entry \$ _____</b></p> <p><b>Other Possible Fees Due At The Show</b></p> <p>USEF Fee @ \$23 (USEF @ \$87 / USEF Drug Fee @ \$15)</p> <p>USHJA Zone Support Fee @ \$7 ~ Non-Showing Fee @ \$100</p>                                                                                                                                                                                                                                                                                                                                                                                                                                                                                                                                                                                                                                                                                                                                                                                                                                                                                                                                                                                                                                                                                                                                                                                                                                                                                                                                                                                                                                                                                                                                                                                                                                                                                                                                                                                                                                                                                                                                                                                                                                                                                                                                                                                                                                                                                                                                                                                                                                                                                                                                                                                                                                                                                                                                                                                                                                                                                                                                                                                                                                                                                                                                                                                                                                                                                                                                                                                                                                                                                                                                                                                                                                                                                                                                                |                          |                                                                                                                    |  |                 |  |
| <h1>ONLINE</h1>                                                                                                                                                                                                                                                                                                                                                                                                                                                                                                                                                                                                                                                                                                                                                                                                                                                                                                                                                                                                                                                                                                                                                                                                                                                                                                                                                                                                                                                                                                                                                                                                                                                                                                                                                                                                                                                                                                                                                                                                                                                                                                                                                                                                                                                                                                                                                                                                                                                                                                                                                                                                                                                                                                                                                                                                                                                                                                                                                                                                                                                                                                                                                                                                                                                                                                                                                                                                                                                                                                                                                                                                                                                                                                                                                                                                                                                                                                                                                                                                                                                                                                                               |                          |                                                                                                                    |  |                 |  |
| <p>Entry Postmarked: _____ Amount Received: \$ _____</p> <p>Check #: _____ CC Transaction #: _____</p>                                                                                                                                                                                                                                                                                                                                                                                                                                                                                                                                                                                                                                                                                                                                                                                                                                                                                                                                                                                                                                                                                                                                                                                                                                                                                                                                                                                                                                                                                                                                                                                                                                                                                                                                                                                                                                                                                                                                                                                                                                                                                                                                                                                                                                                                                                                                                                                                                                                                                                                                                                                                                                                                                                                                                                                                                                                                                                                                                                                                                                                                                                                                                                                                                                                                                                                                                                                                                                                                                                                                                                                                                                                                                                                                                                                                                                                                                                                                                                                                                                        |                          |                                                                                                                    |  |                 |  |
| OWNER                                                                                                                                                                                                                                                                                                                                                                                                                                                                                                                                                                                                                                                                                                                                                                                                                                                                                                                                                                                                                                                                                                                                                                                                                                                                                                                                                                                                                                                                                                                                                                                                                                                                                                                                                                                                                                                                                                                                                                                                                                                                                                                                                                                                                                                                                                                                                                                                                                                                                                                                                                                                                                                                                                                                                                                                                                                                                                                                                                                                                                                                                                                                                                                                                                                                                                                                                                                                                                                                                                                                                                                                                                                                                                                                                                                                                                                                                                                                                                                                                                                                                                                                         |                          | TRAINER / COACH                                                                                                    |  |                 |  |
| Name:                                                                                                                                                                                                                                                                                                                                                                                                                                                                                                                                                                                                                                                                                                                                                                                                                                                                                                                                                                                                                                                                                                                                                                                                                                                                                                                                                                                                                                                                                                                                                                                                                                                                                                                                                                                                                                                                                                                                                                                                                                                                                                                                                                                                                                                                                                                                                                                                                                                                                                                                                                                                                                                                                                                                                                                                                                                                                                                                                                                                                                                                                                                                                                                                                                                                                                                                                                                                                                                                                                                                                                                                                                                                                                                                                                                                                                                                                                                                                                                                                                                                                                                                         | Name:                    | Name:                                                                                                              |  |                 |  |
| Address:                                                                                                                                                                                                                                                                                                                                                                                                                                                                                                                                                                                                                                                                                                                                                                                                                                                                                                                                                                                                                                                                                                                                                                                                                                                                                                                                                                                                                                                                                                                                                                                                                                                                                                                                                                                                                                                                                                                                                                                                                                                                                                                                                                                                                                                                                                                                                                                                                                                                                                                                                                                                                                                                                                                                                                                                                                                                                                                                                                                                                                                                                                                                                                                                                                                                                                                                                                                                                                                                                                                                                                                                                                                                                                                                                                                                                                                                                                                                                                                                                                                                                                                                      | Barn Name:               | Address:                                                                                                           |  |                 |  |
| City:                                                                                                                                                                                                                                                                                                                                                                                                                                                                                                                                                                                                                                                                                                                                                                                                                                                                                                                                                                                                                                                                                                                                                                                                                                                                                                                                                                                                                                                                                                                                                                                                                                                                                                                                                                                                                                                                                                                                                                                                                                                                                                                                                                                                                                                                                                                                                                                                                                                                                                                                                                                                                                                                                                                                                                                                                                                                                                                                                                                                                                                                                                                                                                                                                                                                                                                                                                                                                                                                                                                                                                                                                                                                                                                                                                                                                                                                                                                                                                                                                                                                                                                                         | Address:                 | City:                                                                                                              |  |                 |  |
| USEF #:                                                                                                                                                                                                                                                                                                                                                                                                                                                                                                                                                                                                                                                                                                                                                                                                                                                                                                                                                                                                                                                                                                                                                                                                                                                                                                                                                                                                                                                                                                                                                                                                                                                                                                                                                                                                                                                                                                                                                                                                                                                                                                                                                                                                                                                                                                                                                                                                                                                                                                                                                                                                                                                                                                                                                                                                                                                                                                                                                                                                                                                                                                                                                                                                                                                                                                                                                                                                                                                                                                                                                                                                                                                                                                                                                                                                                                                                                                                                                                                                                                                                                                                                       | State: Zip:              | State: Zip:                                                                                                        |  |                 |  |
| SSN or Fed Tax ID #:                                                                                                                                                                                                                                                                                                                                                                                                                                                                                                                                                                                                                                                                                                                                                                                                                                                                                                                                                                                                                                                                                                                                                                                                                                                                                                                                                                                                                                                                                                                                                                                                                                                                                                                                                                                                                                                                                                                                                                                                                                                                                                                                                                                                                                                                                                                                                                                                                                                                                                                                                                                                                                                                                                                                                                                                                                                                                                                                                                                                                                                                                                                                                                                                                                                                                                                                                                                                                                                                                                                                                                                                                                                                                                                                                                                                                                                                                                                                                                                                                                                                                                                          | USHJA #:                 | USHJA #:                                                                                                           |  |                 |  |
| Phone #:                                                                                                                                                                                                                                                                                                                                                                                                                                                                                                                                                                                                                                                                                                                                                                                                                                                                                                                                                                                                                                                                                                                                                                                                                                                                                                                                                                                                                                                                                                                                                                                                                                                                                                                                                                                                                                                                                                                                                                                                                                                                                                                                                                                                                                                                                                                                                                                                                                                                                                                                                                                                                                                                                                                                                                                                                                                                                                                                                                                                                                                                                                                                                                                                                                                                                                                                                                                                                                                                                                                                                                                                                                                                                                                                                                                                                                                                                                                                                                                                                                                                                                                                      | Phone #:                 | Date Of Birth (mm/dd/yyyy):                                                                                        |  |                 |  |
| Email:                                                                                                                                                                                                                                                                                                                                                                                                                                                                                                                                                                                                                                                                                                                                                                                                                                                                                                                                                                                                                                                                                                                                                                                                                                                                                                                                                                                                                                                                                                                                                                                                                                                                                                                                                                                                                                                                                                                                                                                                                                                                                                                                                                                                                                                                                                                                                                                                                                                                                                                                                                                                                                                                                                                                                                                                                                                                                                                                                                                                                                                                                                                                                                                                                                                                                                                                                                                                                                                                                                                                                                                                                                                                                                                                                                                                                                                                                                                                                                                                                                                                                                                                        | Email:                   | Email:                                                                                                             |  |                 |  |
| Signature:                                                                                                                                                                                                                                                                                                                                                                                                                                                                                                                                                                                                                                                                                                                                                                                                                                                                                                                                                                                                                                                                                                                                                                                                                                                                                                                                                                                                                                                                                                                                                                                                                                                                                                                                                                                                                                                                                                                                                                                                                                                                                                                                                                                                                                                                                                                                                                                                                                                                                                                                                                                                                                                                                                                                                                                                                                                                                                                                                                                                                                                                                                                                                                                                                                                                                                                                                                                                                                                                                                                                                                                                                                                                                                                                                                                                                                                                                                                                                                                                                                                                                                                                    | Signature:               | Signature:                                                                                                         |  |                 |  |
| Emergency Contact (during the show) - Name:                                                                                                                                                                                                                                                                                                                                                                                                                                                                                                                                                                                                                                                                                                                                                                                                                                                                                                                                                                                                                                                                                                                                                                                                                                                                                                                                                                                                                                                                                                                                                                                                                                                                                                                                                                                                                                                                                                                                                                                                                                                                                                                                                                                                                                                                                                                                                                                                                                                                                                                                                                                                                                                                                                                                                                                                                                                                                                                                                                                                                                                                                                                                                                                                                                                                                                                                                                                                                                                                                                                                                                                                                                                                                                                                                                                                                                                                                                                                                                                                                                                                                                   | Phone: ( )               | Or parent / guardian signature if rider is under 18 years of age                                                   |  |                 |  |
| OWNER                                                                                                                                                                                                                                                                                                                                                                                                                                                                                                                                                                                                                                                                                                                                                                                                                                                                                                                                                                                                                                                                                                                                                                                                                                                                                                                                                                                                                                                                                                                                                                                                                                                                                                                                                                                                                                                                                                                                                                                                                                                                                                                                                                                                                                                                                                                                                                                                                                                                                                                                                                                                                                                                                                                                                                                                                                                                                                                                                                                                                                                                                                                                                                                                                                                                                                                                                                                                                                                                                                                                                                                                                                                                                                                                                                                                                                                                                                                                                                                                                                                                                                                                         |                          | RIDER ONE (1)                                                                                                      |  |                 |  |
| Name:                                                                                                                                                                                                                                                                                                                                                                                                                                                                                                                                                                                                                                                                                                                                                                                                                                                                                                                                                                                                                                                                                                                                                                                                                                                                                                                                                                                                                                                                                                                                                                                                                                                                                                                                                                                                                                                                                                                                                                                                                                                                                                                                                                                                                                                                                                                                                                                                                                                                                                                                                                                                                                                                                                                                                                                                                                                                                                                                                                                                                                                                                                                                                                                                                                                                                                                                                                                                                                                                                                                                                                                                                                                                                                                                                                                                                                                                                                                                                                                                                                                                                                                                         | Name:                    | Name:                                                                                                              |  |                 |  |
| Address:                                                                                                                                                                                                                                                                                                                                                                                                                                                                                                                                                                                                                                                                                                                                                                                                                                                                                                                                                                                                                                                                                                                                                                                                                                                                                                                                                                                                                                                                                                                                                                                                                                                                                                                                                                                                                                                                                                                                                                                                                                                                                                                                                                                                                                                                                                                                                                                                                                                                                                                                                                                                                                                                                                                                                                                                                                                                                                                                                                                                                                                                                                                                                                                                                                                                                                                                                                                                                                                                                                                                                                                                                                                                                                                                                                                                                                                                                                                                                                                                                                                                                                                                      | Address:                 | Address:                                                                                                           |  |                 |  |
| City:                                                                                                                                                                                                                                                                                                                                                                                                                                                                                                                                                                                                                                                                                                                                                                                                                                                                                                                                                                                                                                                                                                                                                                                                                                                                                                                                                                                                                                                                                                                                                                                                                                                                                                                                                                                                                                                                                                                                                                                                                                                                                                                                                                                                                                                                                                                                                                                                                                                                                                                                                                                                                                                                                                                                                                                                                                                                                                                                                                                                                                                                                                                                                                                                                                                                                                                                                                                                                                                                                                                                                                                                                                                                                                                                                                                                                                                                                                                                                                                                                                                                                                                                         | City:                    | City:                                                                                                              |  |                 |  |
| USEF #:                                                                                                                                                                                                                                                                                                                                                                                                                                                                                                                                                                                                                                                                                                                                                                                                                                                                                                                                                                                                                                                                                                                                                                                                                                                                                                                                                                                                                                                                                                                                                                                                                                                                                                                                                                                                                                                                                                                                                                                                                                                                                                                                                                                                                                                                                                                                                                                                                                                                                                                                                                                                                                                                                                                                                                                                                                                                                                                                                                                                                                                                                                                                                                                                                                                                                                                                                                                                                                                                                                                                                                                                                                                                                                                                                                                                                                                                                                                                                                                                                                                                                                                                       | State: Zip:              | State: Zip:                                                                                                        |  |                 |  |
| SSN or Fed Tax ID #:                                                                                                                                                                                                                                                                                                                                                                                                                                                                                                                                                                                                                                                                                                                                                                                                                                                                                                                                                                                                                                                                                                                                                                                                                                                                                                                                                                                                                                                                                                                                                                                                                                                                                                                                                                                                                                                                                                                                                                                                                                                                                                                                                                                                                                                                                                                                                                                                                                                                                                                                                                                                                                                                                                                                                                                                                                                                                                                                                                                                                                                                                                                                                                                                                                                                                                                                                                                                                                                                                                                                                                                                                                                                                                                                                                                                                                                                                                                                                                                                                                                                                                                          | USHJA #:                 | USHJA #:                                                                                                           |  |                 |  |
| Phone #:                                                                                                                                                                                                                                                                                                                                                                                                                                                                                                                                                                                                                                                                                                                                                                                                                                                                                                                                                                                                                                                                                                                                                                                                                                                                                                                                                                                                                                                                                                                                                                                                                                                                                                                                                                                                                                                                                                                                                                                                                                                                                                                                                                                                                                                                                                                                                                                                                                                                                                                                                                                                                                                                                                                                                                                                                                                                                                                                                                                                                                                                                                                                                                                                                                                                                                                                                                                                                                                                                                                                                                                                                                                                                                                                                                                                                                                                                                                                                                                                                                                                                                                                      | Phone #:                 | Date Of Birth (mm/dd/yyyy):                                                                                        |  |                 |  |
| Email:                                                                                                                                                                                                                                                                                                                                                                                                                                                                                                                                                                                                                                                                                                                                                                                                                                                                                                                                                                                                                                                                                                                                                                                                                                                                                                                                                                                                                                                                                                                                                                                                                                                                                                                                                                                                                                                                                                                                                                                                                                                                                                                                                                                                                                                                                                                                                                                                                                                                                                                                                                                                                                                                                                                                                                                                                                                                                                                                                                                                                                                                                                                                                                                                                                                                                                                                                                                                                                                                                                                                                                                                                                                                                                                                                                                                                                                                                                                                                                                                                                                                                                                                        | Email:                   | Email:                                                                                                             |  |                 |  |
| Signature:                                                                                                                                                                                                                                                                                                                                                                                                                                                                                                                                                                                                                                                                                                                                                                                                                                                                                                                                                                                                                                                                                                                                                                                                                                                                                                                                                                                                                                                                                                                                                                                                                                                                                                                                                                                                                                                                                                                                                                                                                                                                                                                                                                                                                                                                                                                                                                                                                                                                                                                                                                                                                                                                                                                                                                                                                                                                                                                                                                                                                                                                                                                                                                                                                                                                                                                                                                                                                                                                                                                                                                                                                                                                                                                                                                                                                                                                                                                                                                                                                                                                                                                                    | Signature:               | Signature:                                                                                                         |  |                 |  |
| Emergency Contact (during the show) - Name:                                                                                                                                                                                                                                                                                                                                                                                                                                                                                                                                                                                                                                                                                                                                                                                                                                                                                                                                                                                                                                                                                                                                                                                                                                                                                                                                                                                                                                                                                                                                                                                                                                                                                                                                                                                                                                                                                                                                                                                                                                                                                                                                                                                                                                                                                                                                                                                                                                                                                                                                                                                                                                                                                                                                                                                                                                                                                                                                                                                                                                                                                                                                                                                                                                                                                                                                                                                                                                                                                                                                                                                                                                                                                                                                                                                                                                                                                                                                                                                                                                                                                                   | Phone: ( )               | Or parent / guardian signature if rider is under 18 years of age                                                   |  |                 |  |
| OWNER                                                                                                                                                                                                                                                                                                                                                                                                                                                                                                                                                                                                                                                                                                                                                                                                                                                                                                                                                                                                                                                                                                                                                                                                                                                                                                                                                                                                                                                                                                                                                                                                                                                                                                                                                                                                                                                                                                                                                                                                                                                                                                                                                                                                                                                                                                                                                                                                                                                                                                                                                                                                                                                                                                                                                                                                                                                                                                                                                                                                                                                                                                                                                                                                                                                                                                                                                                                                                                                                                                                                                                                                                                                                                                                                                                                                                                                                                                                                                                                                                                                                                                                                         |                          | RIDER TWO (2)                                                                                                      |  |                 |  |
| Name:                                                                                                                                                                                                                                                                                                                                                                                                                                                                                                                                                                                                                                                                                                                                                                                                                                                                                                                                                                                                                                                                                                                                                                                                                                                                                                                                                                                                                                                                                                                                                                                                                                                                                                                                                                                                                                                                                                                                                                                                                                                                                                                                                                                                                                                                                                                                                                                                                                                                                                                                                                                                                                                                                                                                                                                                                                                                                                                                                                                                                                                                                                                                                                                                                                                                                                                                                                                                                                                                                                                                                                                                                                                                                                                                                                                                                                                                                                                                                                                                                                                                                                                                         | Name:                    | Name:                                                                                                              |  |                 |  |
| Address:                                                                                                                                                                                                                                                                                                                                                                                                                                                                                                                                                                                                                                                                                                                                                                                                                                                                                                                                                                                                                                                                                                                                                                                                                                                                                                                                                                                                                                                                                                                                                                                                                                                                                                                                                                                                                                                                                                                                                                                                                                                                                                                                                                                                                                                                                                                                                                                                                                                                                                                                                                                                                                                                                                                                                                                                                                                                                                                                                                                                                                                                                                                                                                                                                                                                                                                                                                                                                                                                                                                                                                                                                                                                                                                                                                                                                                                                                                                                                                                                                                                                                                                                      | Address:                 | Address:                                                                                                           |  |                 |  |
| City:                                                                                                                                                                                                                                                                                                                                                                                                                                                                                                                                                                                                                                                                                                                                                                                                                                                                                                                                                                                                                                                                                                                                                                                                                                                                                                                                                                                                                                                                                                                                                                                                                                                                                                                                                                                                                                                                                                                                                                                                                                                                                                                                                                                                                                                                                                                                                                                                                                                                                                                                                                                                                                                                                                                                                                                                                                                                                                                                                                                                                                                                                                                                                                                                                                                                                                                                                                                                                                                                                                                                                                                                                                                                                                                                                                                                                                                                                                                                                                                                                                                                                                                                         | City:                    | City:                                                                                                              |  |                 |  |
| USEF #:                                                                                                                                                                                                                                                                                                                                                                                                                                                                                                                                                                                                                                                                                                                                                                                                                                                                                                                                                                                                                                                                                                                                                                                                                                                                                                                                                                                                                                                                                                                                                                                                                                                                                                                                                                                                                                                                                                                                                                                                                                                                                                                                                                                                                                                                                                                                                                                                                                                                                                                                                                                                                                                                                                                                                                                                                                                                                                                                                                                                                                                                                                                                                                                                                                                                                                                                                                                                                                                                                                                                                                                                                                                                                                                                                                                                                                                                                                                                                                                                                                                                                                                                       | State: Zip:              | State: Zip:                                                                                                        |  |                 |  |
| SSN or Fed Tax ID #:                                                                                                                                                                                                                                                                                                                                                                                                                                                                                                                                                                                                                                                                                                                                                                                                                                                                                                                                                                                                                                                                                                                                                                                                                                                                                                                                                                                                                                                                                                                                                                                                                                                                                                                                                                                                                                                                                                                                                                                                                                                                                                                                                                                                                                                                                                                                                                                                                                                                                                                                                                                                                                                                                                                                                                                                                                                                                                                                                                                                                                                                                                                                                                                                                                                                                                                                                                                                                                                                                                                                                                                                                                                                                                                                                                                                                                                                                                                                                                                                                                                                                                                          | USHJA #:                 | USHJA #:                                                                                                           |  |                 |  |
| Phone #:                                                                                                                                                                                                                                                                                                                                                                                                                                                                                                                                                                                                                                                                                                                                                                                                                                                                                                                                                                                                                                                                                                                                                                                                                                                                                                                                                                                                                                                                                                                                                                                                                                                                                                                                                                                                                                                                                                                                                                                                                                                                                                                                                                                                                                                                                                                                                                                                                                                                                                                                                                                                                                                                                                                                                                                                                                                                                                                                                                                                                                                                                                                                                                                                                                                                                                                                                                                                                                                                                                                                                                                                                                                                                                                                                                                                                                                                                                                                                                                                                                                                                                                                      | Phone #:                 | Date Of Birth (mm/dd/yyyy):                                                                                        |  |                 |  |
| Email:                                                                                                                                                                                                                                                                                                                                                                                                                                                                                                                                                                                                                                                                                                                                                                                                                                                                                                                                                                                                                                                                                                                                                                                                                                                                                                                                                                                                                                                                                                                                                                                                                                                                                                                                                                                                                                                                                                                                                                                                                                                                                                                                                                                                                                                                                                                                                                                                                                                                                                                                                                                                                                                                                                                                                                                                                                                                                                                                                                                                                                                                                                                                                                                                                                                                                                                                                                                                                                                                                                                                                                                                                                                                                                                                                                                                                                                                                                                                                                                                                                                                                                                                        | Email:                   | Email:                                                                                                             |  |                 |  |
| Signature:                                                                                                                                                                                                                                                                                                                                                                                                                                                                                                                                                                                                                                                                                                                                                                                                                                                                                                                                                                                                                                                                                                                                                                                                                                                                                                                                                                                                                                                                                                                                                                                                                                                                                                                                                                                                                                                                                                                                                                                                                                                                                                                                                                                                                                                                                                                                                                                                                                                                                                                                                                                                                                                                                                                                                                                                                                                                                                                                                                                                                                                                                                                                                                                                                                                                                                                                                                                                                                                                                                                                                                                                                                                                                                                                                                                                                                                                                                                                                                                                                                                                                                                                    | Signature:               | Signature:                                                                                                         |  |                 |  |
| Emergency Contact (during the show) - Name:                                                                                                                                                                                                                                                                                                                                                                                                                                                                                                                                                                                                                                                                                                                                                                                                                                                                                                                                                                                                                                                                                                                                                                                                                                                                                                                                                                                                                                                                                                                                                                                                                                                                                                                                                                                                                                                                                                                                                                                                                                                                                                                                                                                                                                                                                                                                                                                                                                                                                                                                                                                                                                                                                                                                                                                                                                                                                                                                                                                                                                                                                                                                                                                                                                                                                                                                                                                                                                                                                                                                                                                                                                                                                                                                                                                                                                                                                                                                                                                                                                                                                                   | Phone: ( )               | Or parent / guardian signature if rider is under 18 years of age                                                   |  |                 |  |

# 2025 Scottsdale Spring Classic Outreach ~ Apr 15-19, 2025

Entries Close Monday, Mar 24th, 2025 Enter Online At: [www.horseshow.com](http://www.horseshow.com)

Office Use Only

## 2-OR

### HORSE

|          |              |                 |      |         |             |               |  |
|----------|--------------|-----------------|------|---------|-------------|---------------|--|
| Name:    | Sex:         | Color:          | Age: | Height: | STABLE WITH |               |  |
| USHJA #: | Microchip #: | Trainer / Farm: |      |         |             | Arrival Date: |  |

### PRIZE MONEY RECEIPT (if other than owner)

|                      |                     |                                              |
|----------------------|---------------------|----------------------------------------------|
| Payee:               | Name On Card:       | List Section #s and/or Class #s For Rider 1: |
| Address:             | Card #: _____ CSC#: | List Section #s and/or Class #s For Rider 2: |
| City:                | Exp Date (mm/yyyy): | Billing Zip Code:                            |
| SSN or Fed Tax ID #: | Signature:          |                                              |

ENTRIES MUST BE DONE ONLINE

**OUTREACH AGREEMENT**

By signing below as owner, agent, rider, handler lessee, trainer, coach, parent, adult guardian of a minor, I am fully aware and acknowledge that horse sports and competitions involve inherent dangerous risks of permanent loss and serious bodily injury, including broken bones, head injuries, trauma, pain, suffering and/or death ("Harm"). I understand that I am releasing the competition from all claims for money damages or otherwise for any Harm to me or my horse and/or any Harm caused by me or my horse to others, even if the Harm resulted directly or indirectly from the negligence of the competition. If my child is a parent or guardian of a junior exhibitor, I consent to the child's participation and agree to all of the above provisions and agree to assume the obligations of this release on the child's behalf. I agree that the term "competition" as used above includes, but is not limited to, the horse show, Collman Equestrian Productions, United States Hunter Jumper Association, Westworld of Scottsdale, City of Scottsdale, Bureau of Reclamation, its officials, officers, directors, employees, contractors, agents, personnel, volunteers and affiliated organizations. If I am signing and submitting this Agreement electronically, I acknowledge that my electronic signature shall have the same validity, force and effect as if I affixed my signature by my own hand.

**Fees Due With This Entry**

|                                      |          |
|--------------------------------------|----------|
| Registration Fee @ \$125             | \$ _____ |
| Full Week Stall Fee @ \$350          | \$ _____ |
| Outreach Stall Fee (Wed-Sat) @ \$225 | \$ _____ |
| Haul-In Fee @ \$50                   | \$ _____ |
| <b>Total Amount Due With Entry</b>   | \$ _____ |

**Other Possible Fees Due At The Show**

USHJA Outreach Fee @ \$5 \_\_\_\_\_

Entry Postmarked \_\_\_\_\_ Amount Received: \$ \_\_\_\_\_

Check #: \_\_\_\_\_ CC Transaction #: \_\_\_\_\_

### OWNER

|                                             |                                                                  |
|---------------------------------------------|------------------------------------------------------------------|
| Name:                                       | Name:                                                            |
| Address:                                    | Address:                                                         |
| City:                                       | City:                                                            |
| USHJA #:                                    | USHJA #:                                                         |
| SSN or Fed Tax ID #:                        | Date Of Birth (mm/dd/yyyy):                                      |
| Phone #:                                    | Email:                                                           |
| Email:                                      | Signature:                                                       |
| Signature:                                  | Or parent / guardian signature if rider is under 18 years of age |
| Emergency Contact (during the show) - Name: | Phone: ( ) _____                                                 |

### TRAINER / COACH

|            |                                                                  |
|------------|------------------------------------------------------------------|
| Name:      | Name:                                                            |
| Barn Name: | Address:                                                         |
| Address:   | City:                                                            |
| City:      | State:                                                           |
| USHJA #:   | USHJA #:                                                         |
| Phone #:   | Date Of Birth (mm/dd/yyyy):                                      |
| Email:     | Email:                                                           |
| Signature: | Signature:                                                       |
|            | Or parent / guardian signature if rider is under 18 years of age |

### RIDER ONE (1)

|                      |                                                                  |
|----------------------|------------------------------------------------------------------|
| Name:                | Name:                                                            |
| Address:             | Address:                                                         |
| City:                | City:                                                            |
| USHJA #:             | USHJA #:                                                         |
| SSN or Fed Tax ID #: | Date Of Birth (mm/dd/yyyy):                                      |
| Phone #:             | Email:                                                           |
| Email:               | Signature:                                                       |
| Signature:           | Or parent / guardian signature if rider is under 18 years of age |

### RIDER TWO (2)

|                      |                                                                  |
|----------------------|------------------------------------------------------------------|
| Name:                | Name:                                                            |
| Address:             | Address:                                                         |
| City:                | City:                                                            |
| USHJA #:             | USHJA #:                                                         |
| SSN or Fed Tax ID #: | Date Of Birth (mm/dd/yyyy):                                      |
| Phone #:             | Email:                                                           |
| Email:               | Signature:                                                       |
| Signature:           | Or parent / guardian signature if rider is under 18 years of age |



Join in  
the Fun!

USHJA

Outreach

FESTIVAL

EVERY FLETCHER PHOTOGRAPHY

**ZONE 8 HOST LOCATION:**

**Hunt Cup November**

**November 21-23, 2025**

**WestWorld of Scottsdale • Scottsdale, AZ**

**HOW TO QUALIFY FOR THE OUTREACH FESTIVAL:**

- Riders must be a USHJA member at the free Outreach level (or higher). Rider may complete an application at the show or join online via the USHJA website.
- Riders must have competed in at least one Outreach class prior to the start of the Outreach Festival.
- Horses do not need to be registered or microchipped in order to participate. Those wishing to have their horses earn Outreach points must record them with USHJA (\$20/annual or \$75/lifetime).

Join the fun at [ushja.org/outreach!](https://ushja.org/outreach)

**Memberships are free!**



USEF Competition Name: Scottsdale Spring Festival & Spring Classic

USEF#: 306539 & 335398

Competition Division(s) and Rating(s):

National "A" Hunter / Jumper 2 / HJ Channel 1



# MAAPP

## MINOR ATHLETE ABUSE PREVENTION

### LEARN ABOUT MAAP POLICIES



Safe Sport Training



Local Travel



One-On-One Interactions



Social Media & Electronic Communications



Read about these & more at [usef.org/MAAPP](https://usef.org/MAAPP)

### REPORT MAAP POLICY VIOLATIONS



[usef.org/safe-sport/reporting](https://usef.org/safe-sport/reporting)

859-225-6915 or Text Anonymously 855-682-8733





29455 N. Cave Creek Road  
Suite 118-430  
Cave Creek, AZ 85331